АЛЬБОМ БАЯНИСТА

МУЗГИЗ
1959

АЛЬБОМ БАЯНИСТА

ВЫПУСК ШЕСТОЙ

КОНЦЕРТНЫЕ ПЬЕСЫ ДЛЯ ОДНОГО И ДВУХ БАЯНОВ

Составление и общая редакция
П. И. ГОВОРУШКО

ГОСУДАРСТВЕННОЕ МУЗЫКАЛЬНОЕ ИЗДАТЕЛЬСТВО
Ленинград
1959

Ноты: Ale07.ru

СОДЕРЖАНИЕ

I

ДЛЯ ОДНОГО БАЯНА

Стр.

Песня о Москве. Музыка *Т. Хренникова.* Обработка *Т. Высоцкого* . 3
Ноченька. Русская народная песня. Обработка *Ю. Щекотова* . . . 9
Полька. Музыка *В. Белова* 15
Вариации на украинскую тему. Обработка *П. Смирнова* 19
То не ветер ветку клонит. Русская народная песня. Обработка *В. Шпаник* 27
Степь да степь кругом. Русская народная песня. Обработка *В. Белова* 34

II

ДЛЯ ДВУХ БАЯНОВ ИЛИ АНСАМБЛЯ БАЯНИСТОВ

Фантазия на темы песен *В. Соловьева-Седого.* Обработка *Н. Агафонникова* 40
Русская кадриль. Обработка *Ю.* и *А. Пудовых* 49
Припевки. Обработка *Н. Агафонникова* 59
Саратовские переборы. Обработка *И. Тихонова* и *В. Кузнецова* . . 70
Трепак. Обработка *А. Шалаева* 79
Полосынька. Русская народная песня. Обработка *А. Шалаева* . . . 89
Гуцульская рапсодия. Музыка *Б. Карамышева.* Переложение *С. Лисина* 100

АЛЬБОМ БАЯНИСТА

Выпуск 6

Редактор *Н. Н. Агафонников.* Техн. редактор *Е. В. Ольховская*

Подписано в печать 22/IX 1959 г. Форм. бум. 60×92¹/₈. Бум. л. 6,75. Печ. л. 13,5 Уч.-изд. л. 13,5. Тираж 32(
Заказ № 347. Цена 13 р. 50 к.

Типография № 8 УПП ЛСНХ, Ленинград, Прачечный пер., 6.

I. Для одного баяна

ПЕСНЯ О МОСКВЕ

Музыка Т. ХРЕННИКОВА

Обработка О. ВЫСОЦКОГО

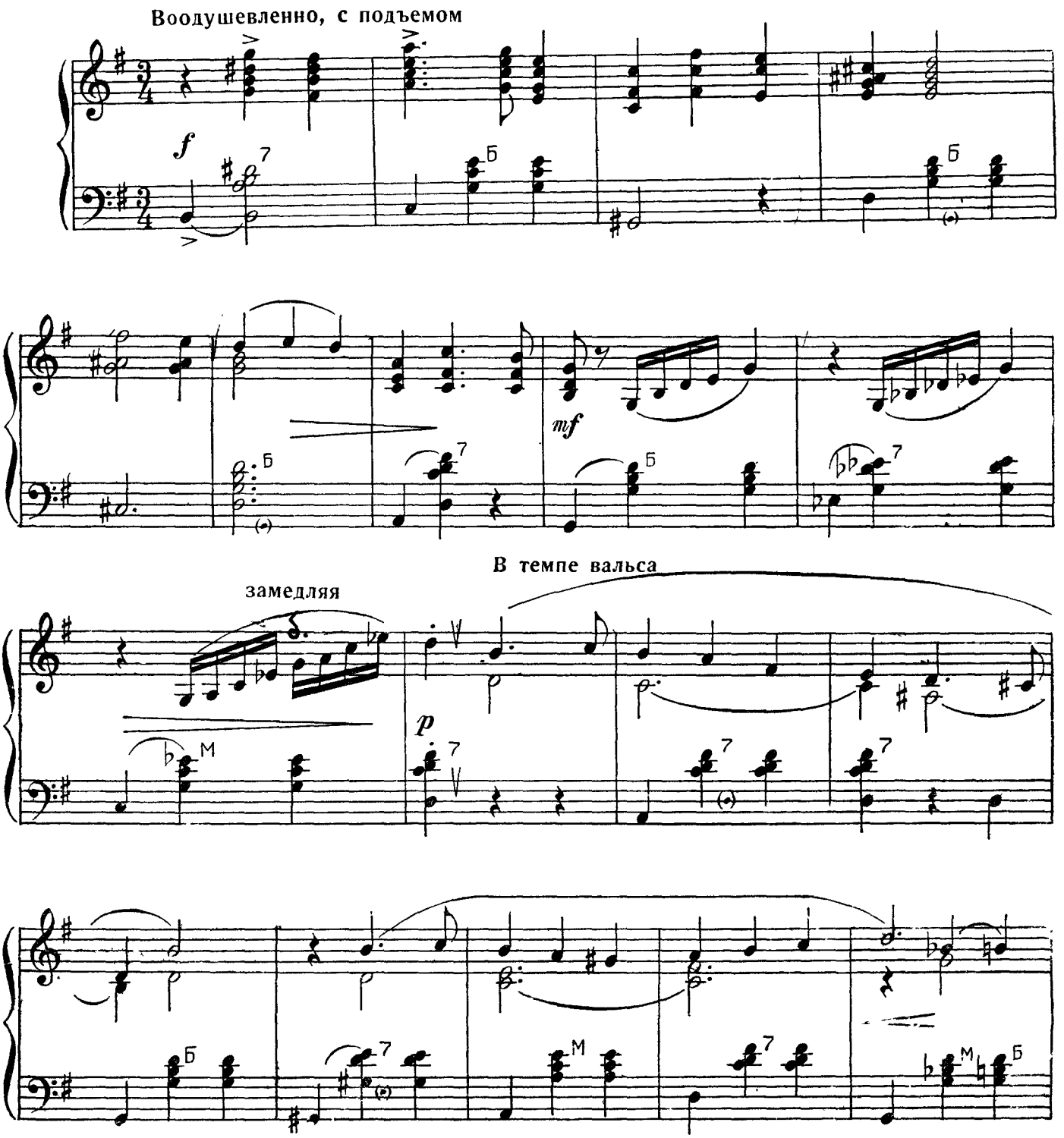

1925

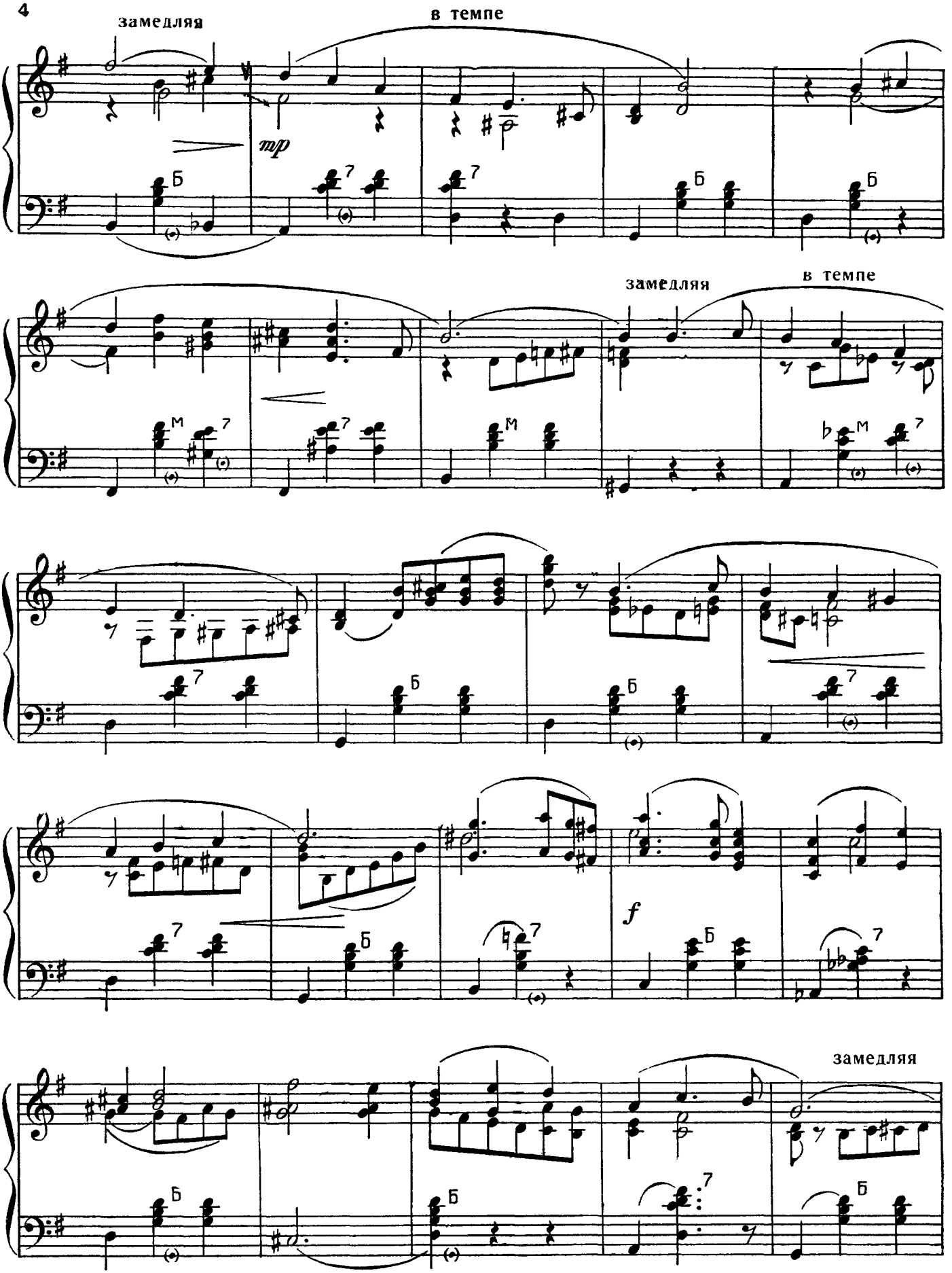
замедляя
в темпе
mp
замедляя
в темпе
f
замедляя

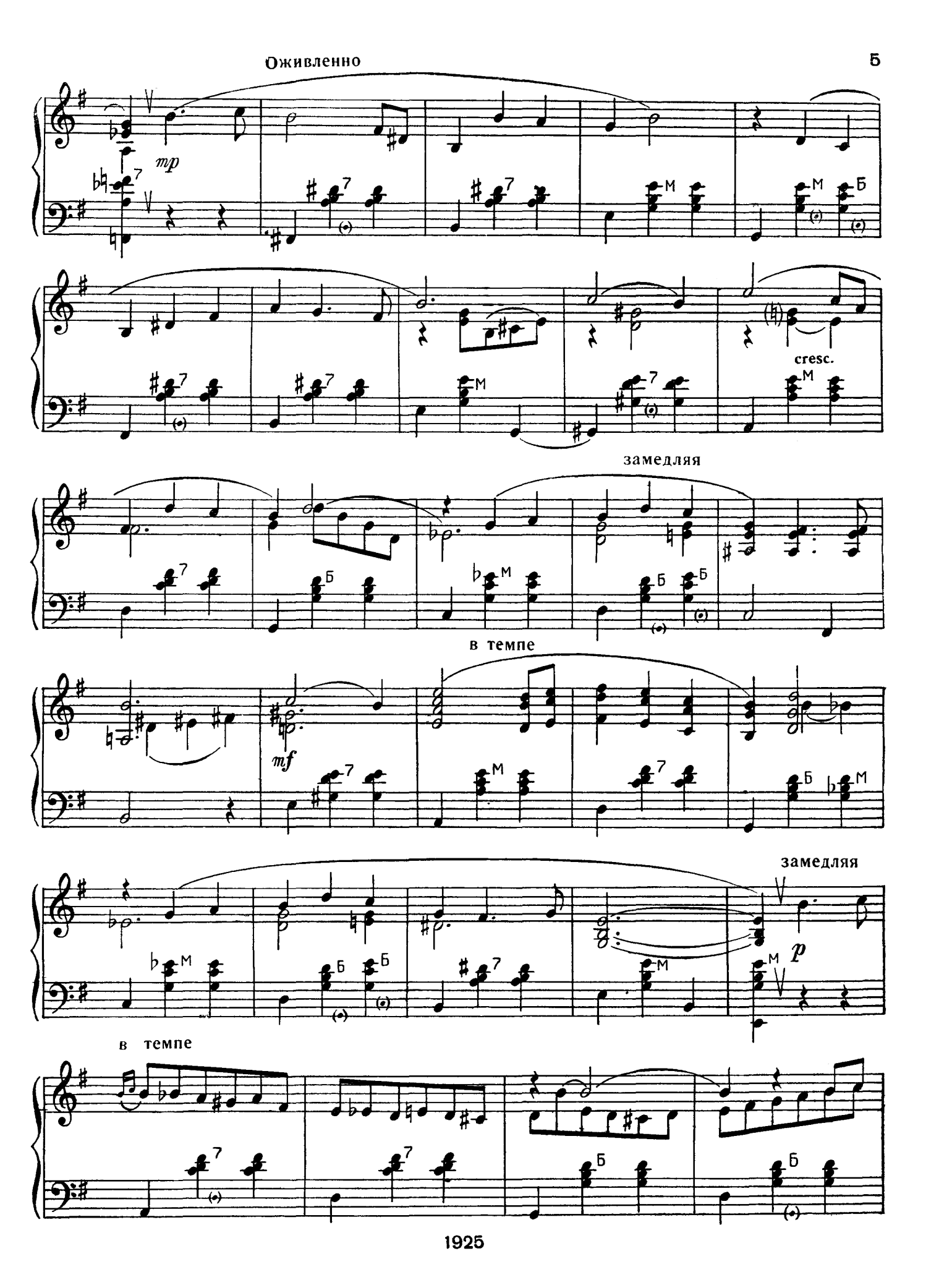

1925

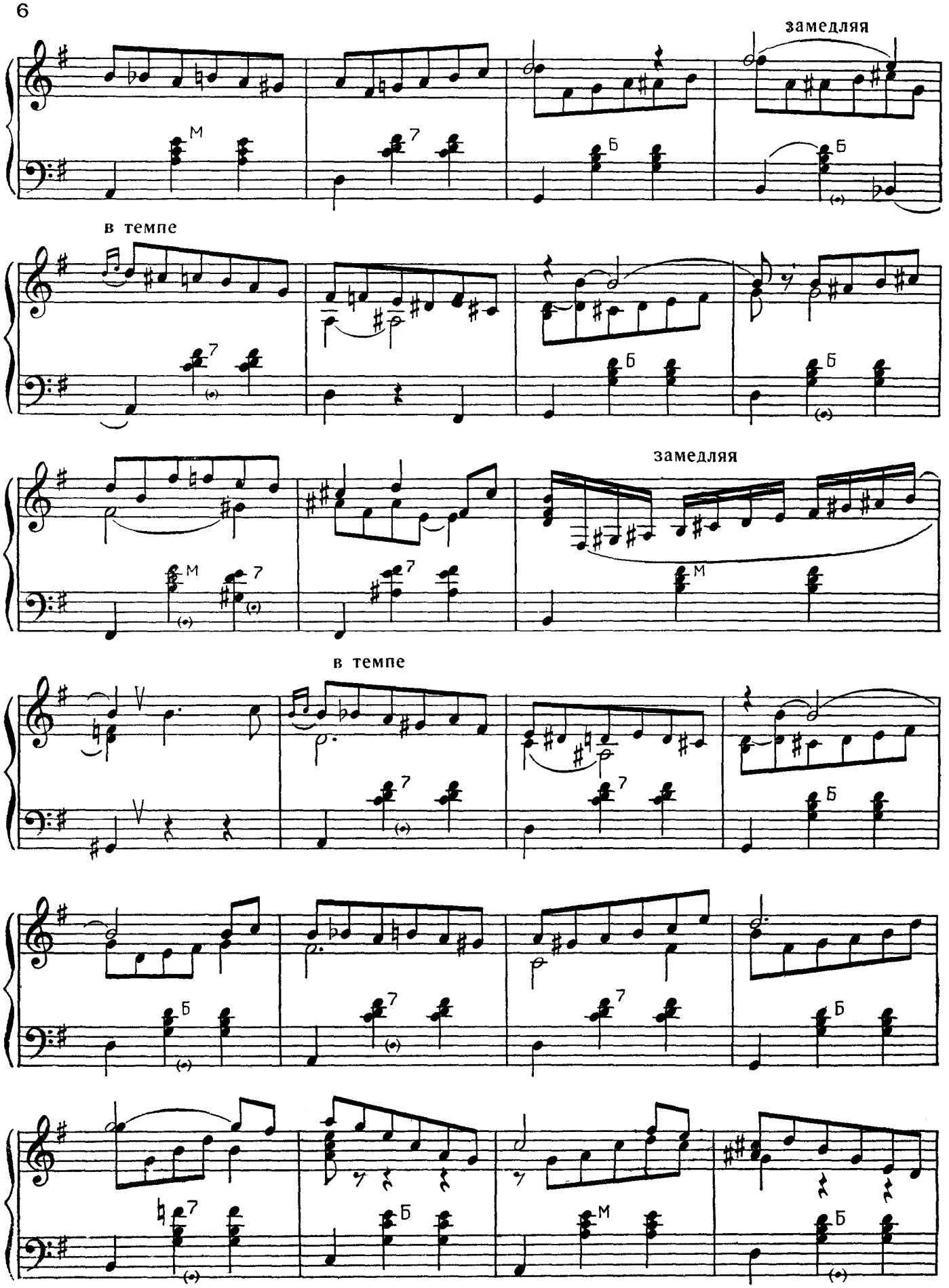

1925

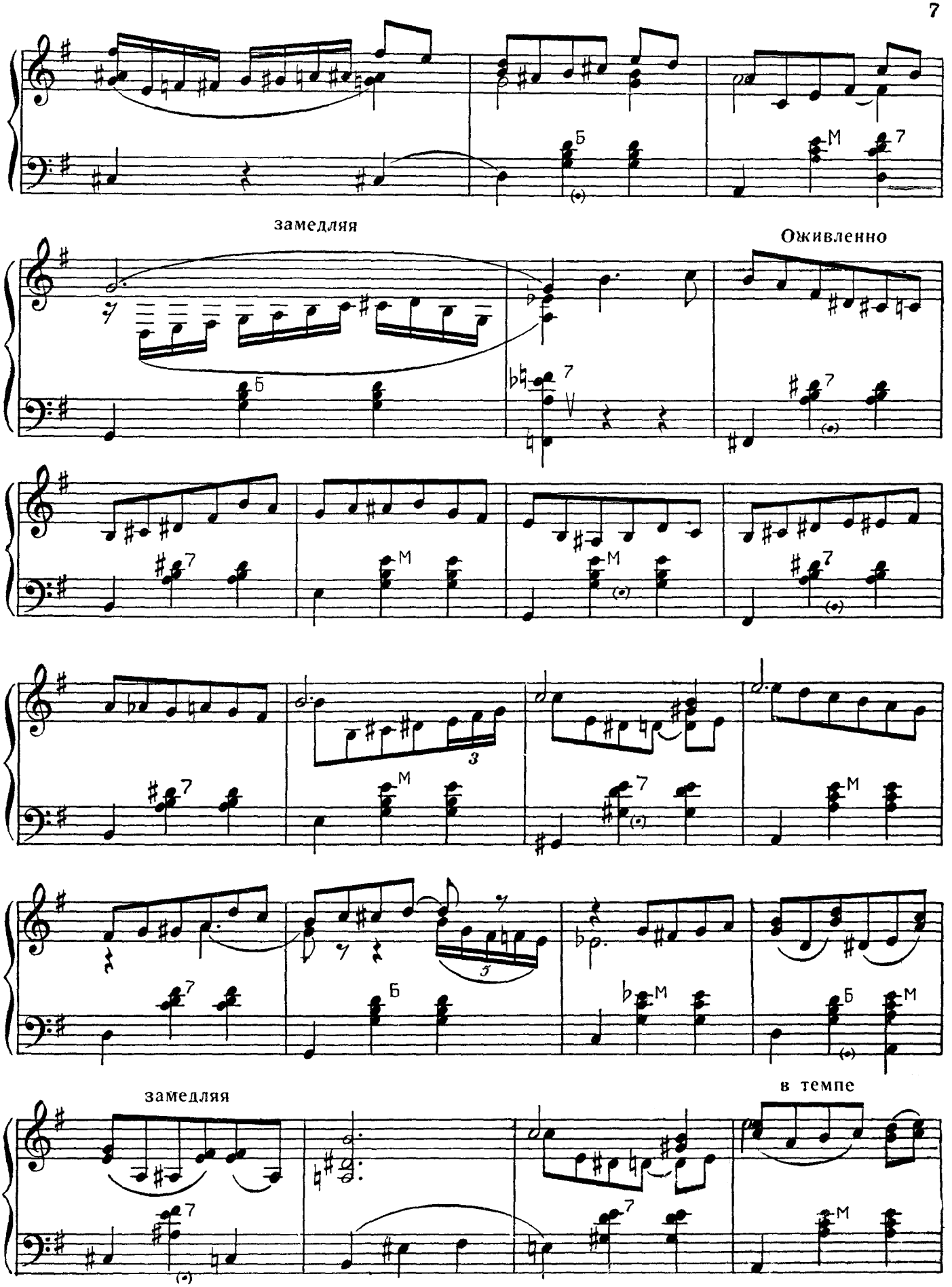

1925

замедляя

f

в темпе

замедляя

ускоряя

p

f

1925

НОЧЕНЬКА

Обработка Ю. ЩЕКОТОВА

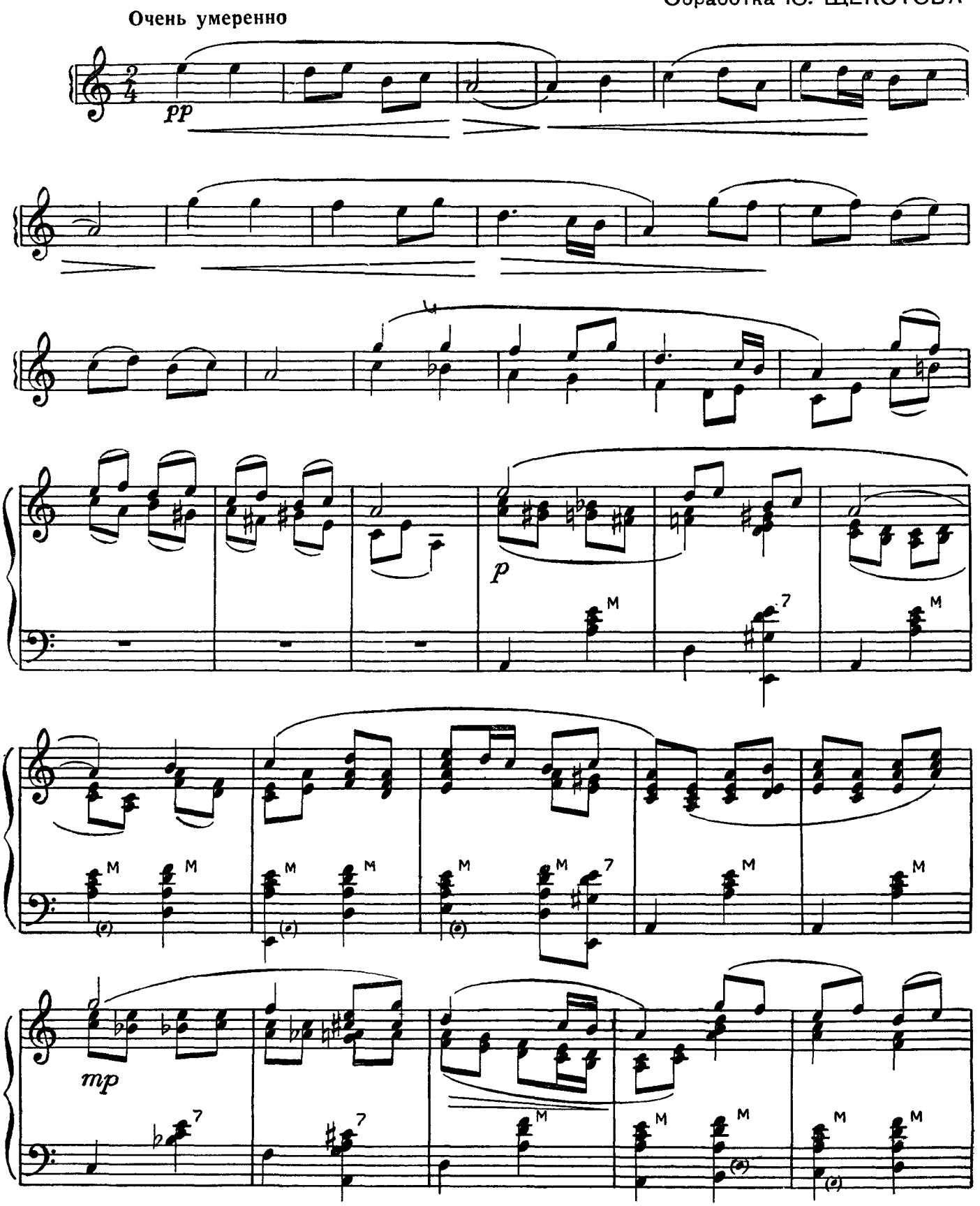

1925

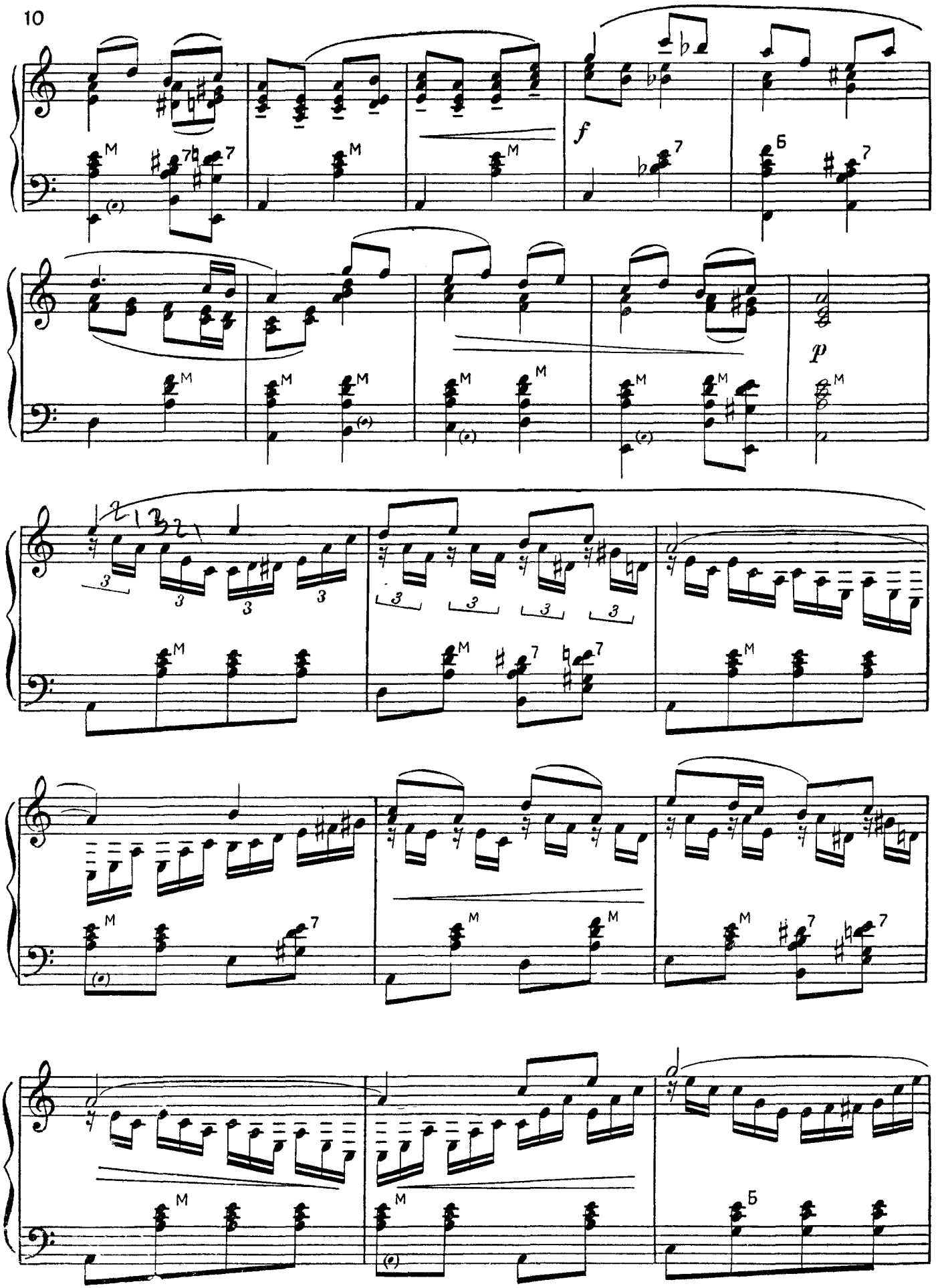
f
p

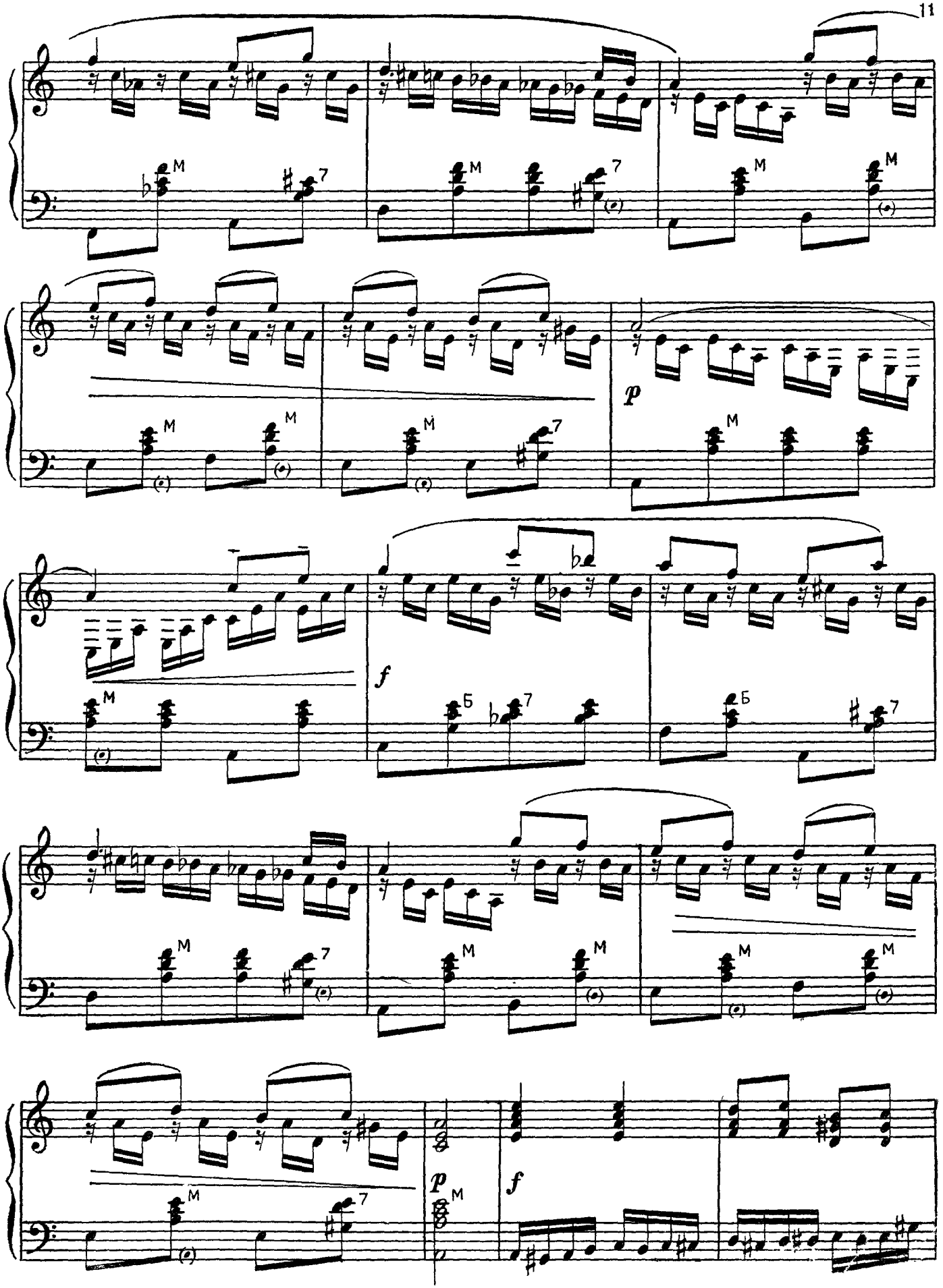

1925

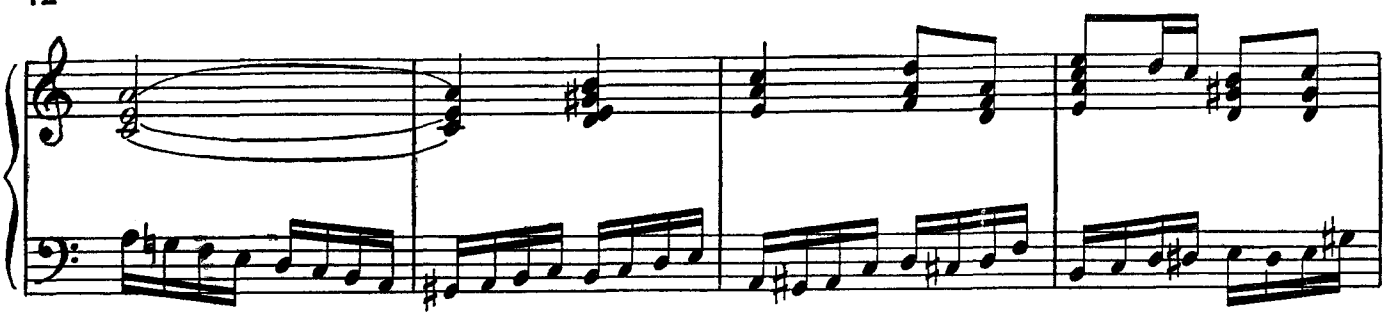

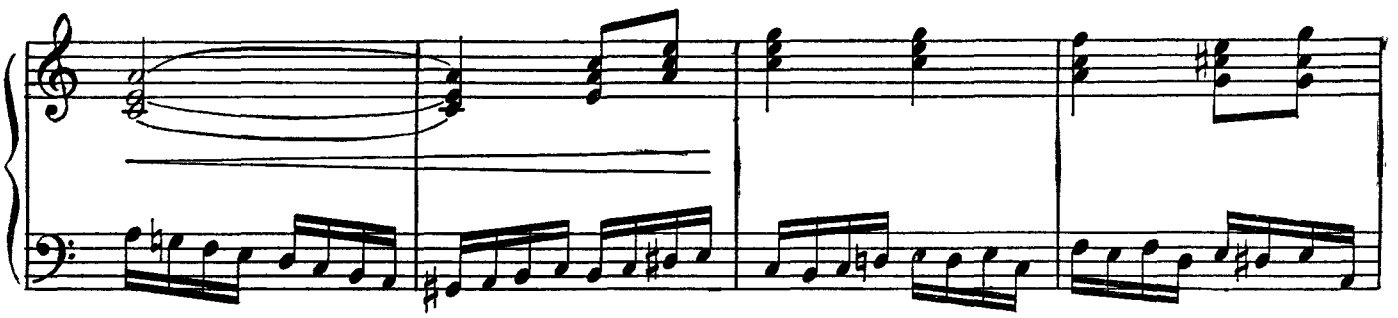

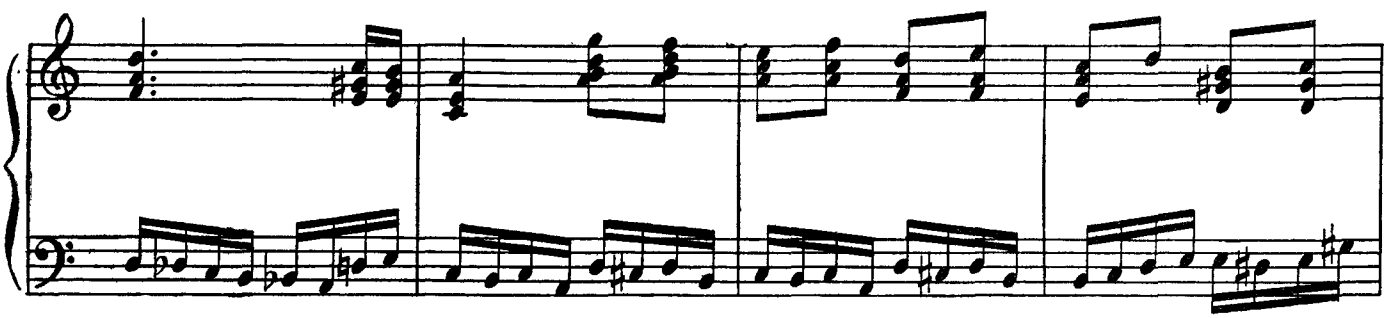

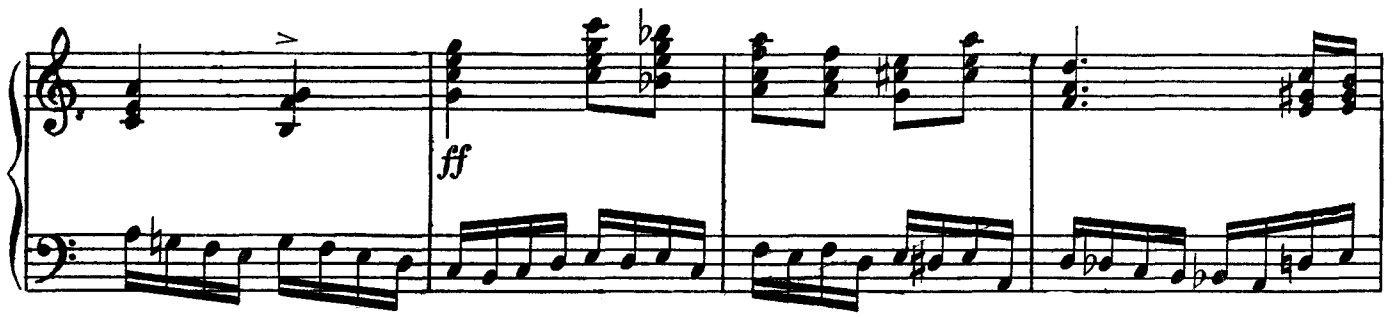
ff

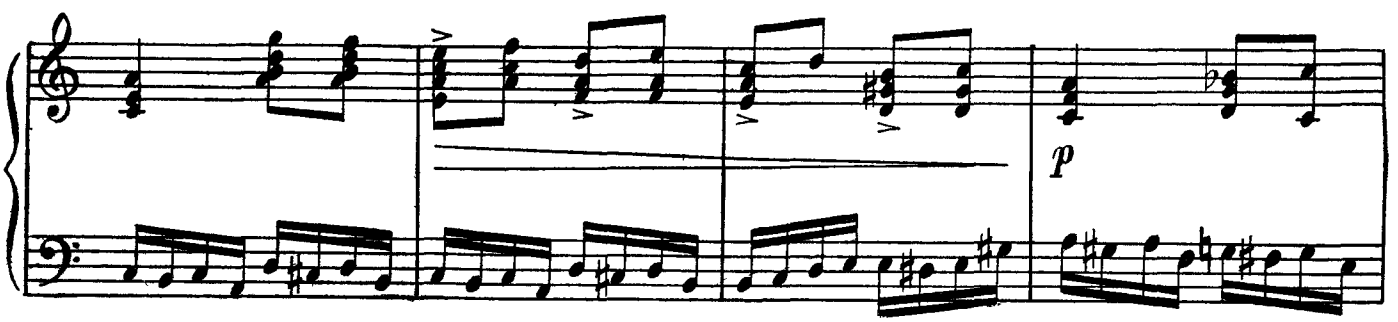
p

замедляя

в темпе

mf

7

1925

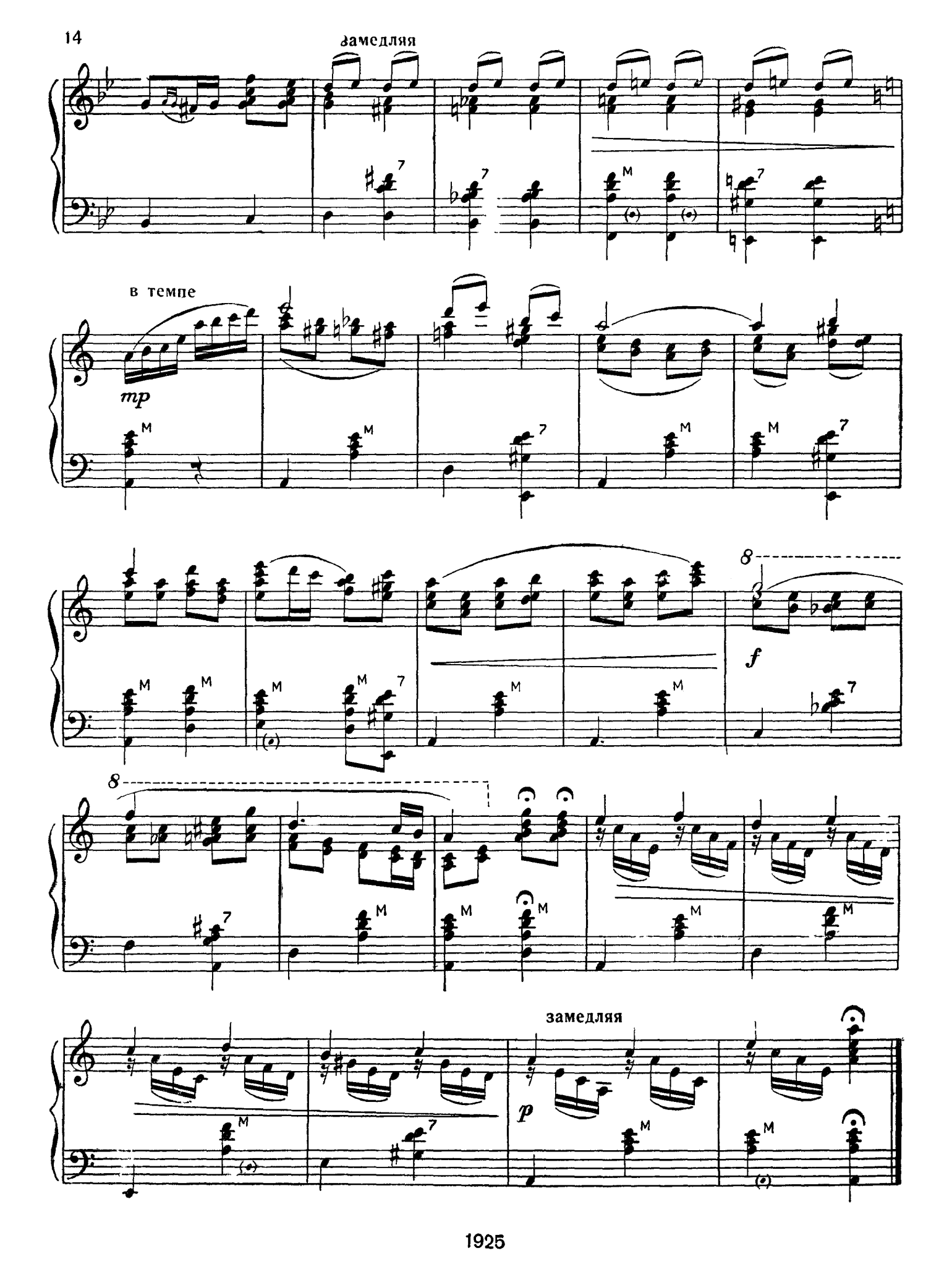

1925

ПОЛЬКА

Музыка В. БЕЛОВА

Умеренно

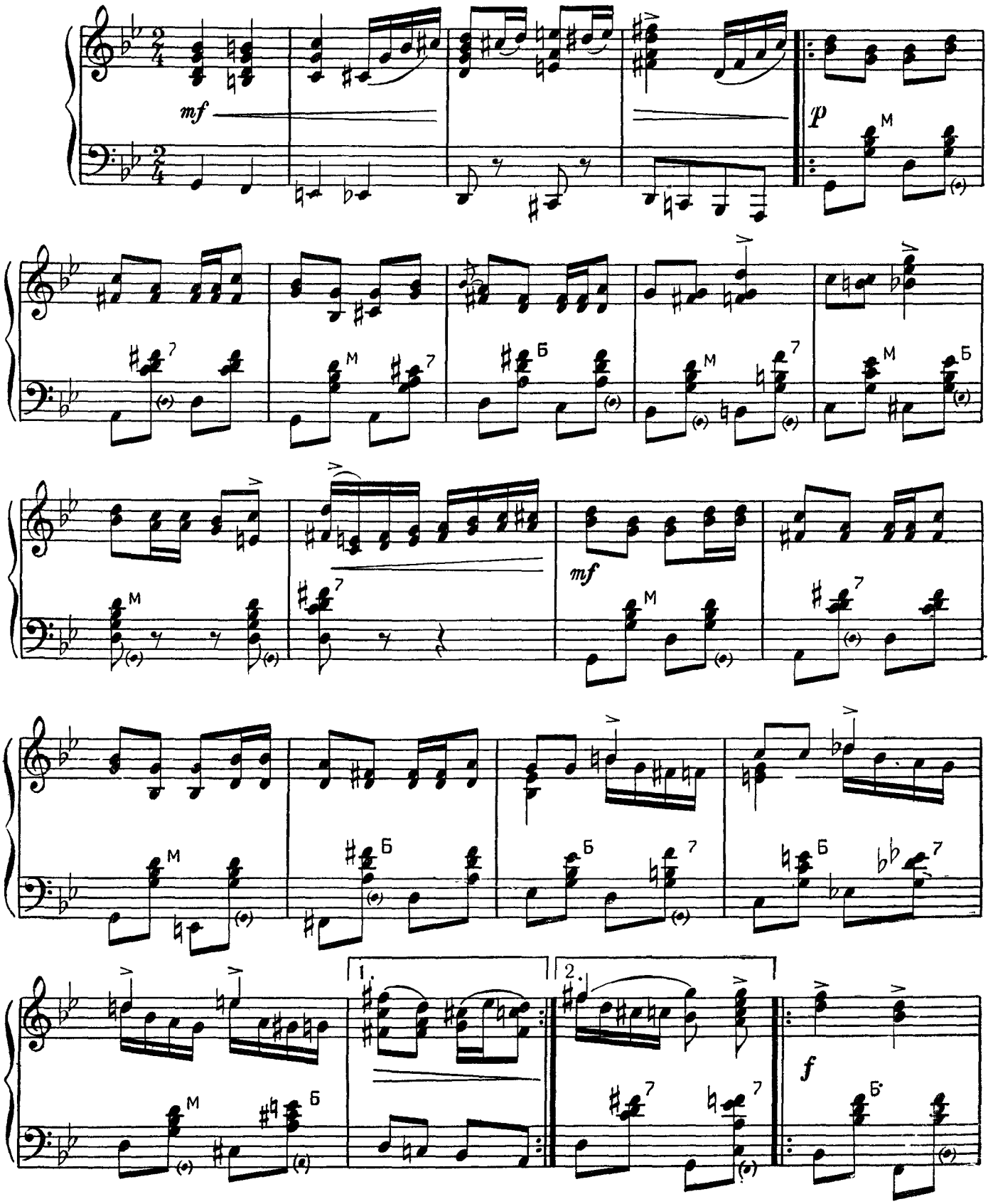

1925

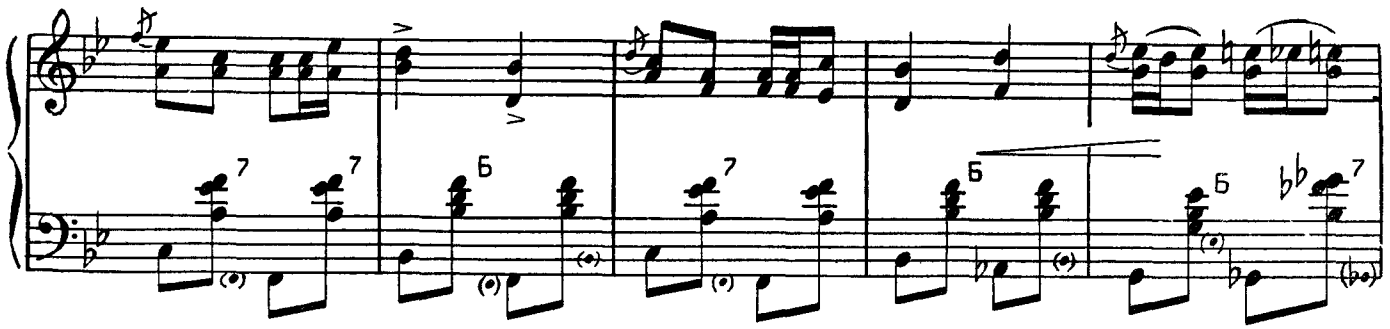

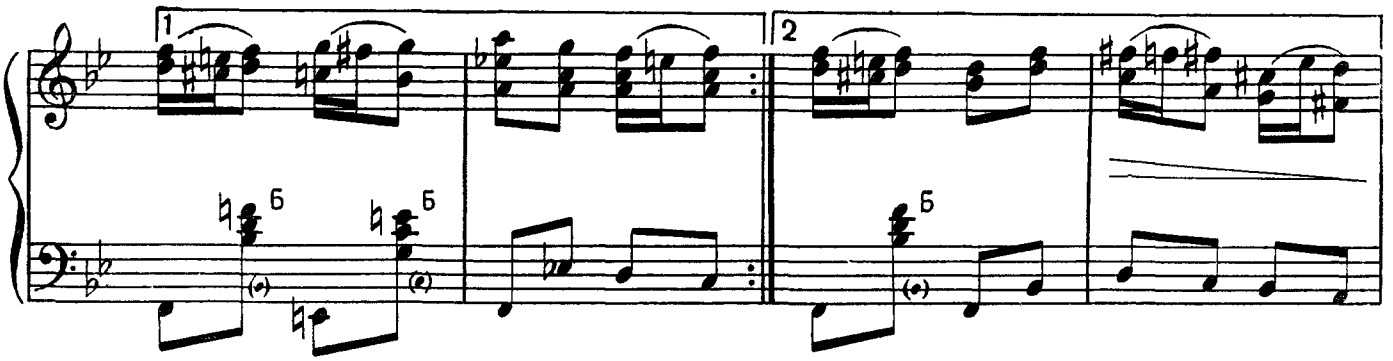

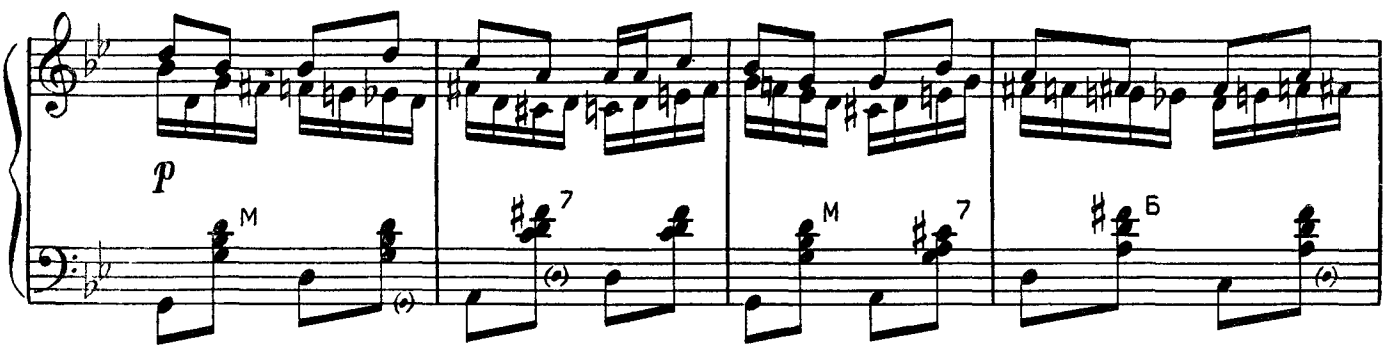
p

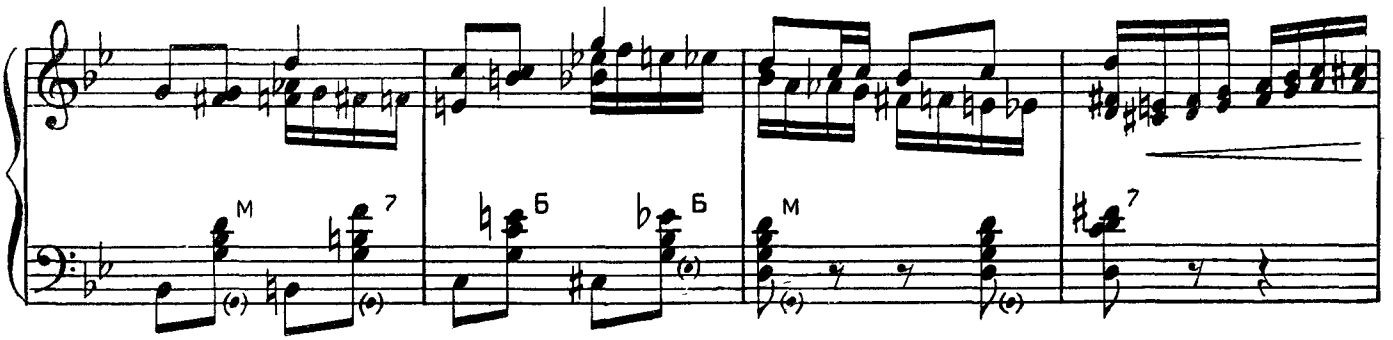

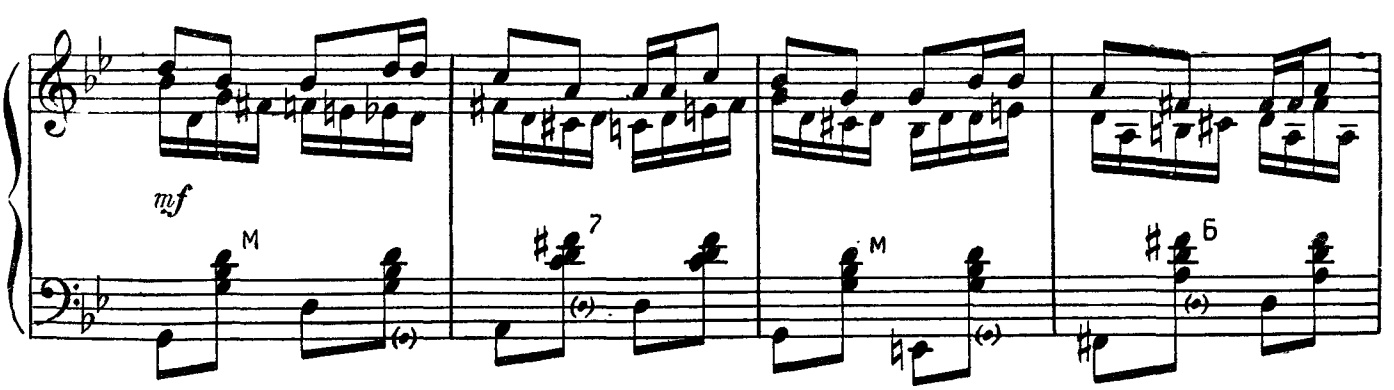
mf

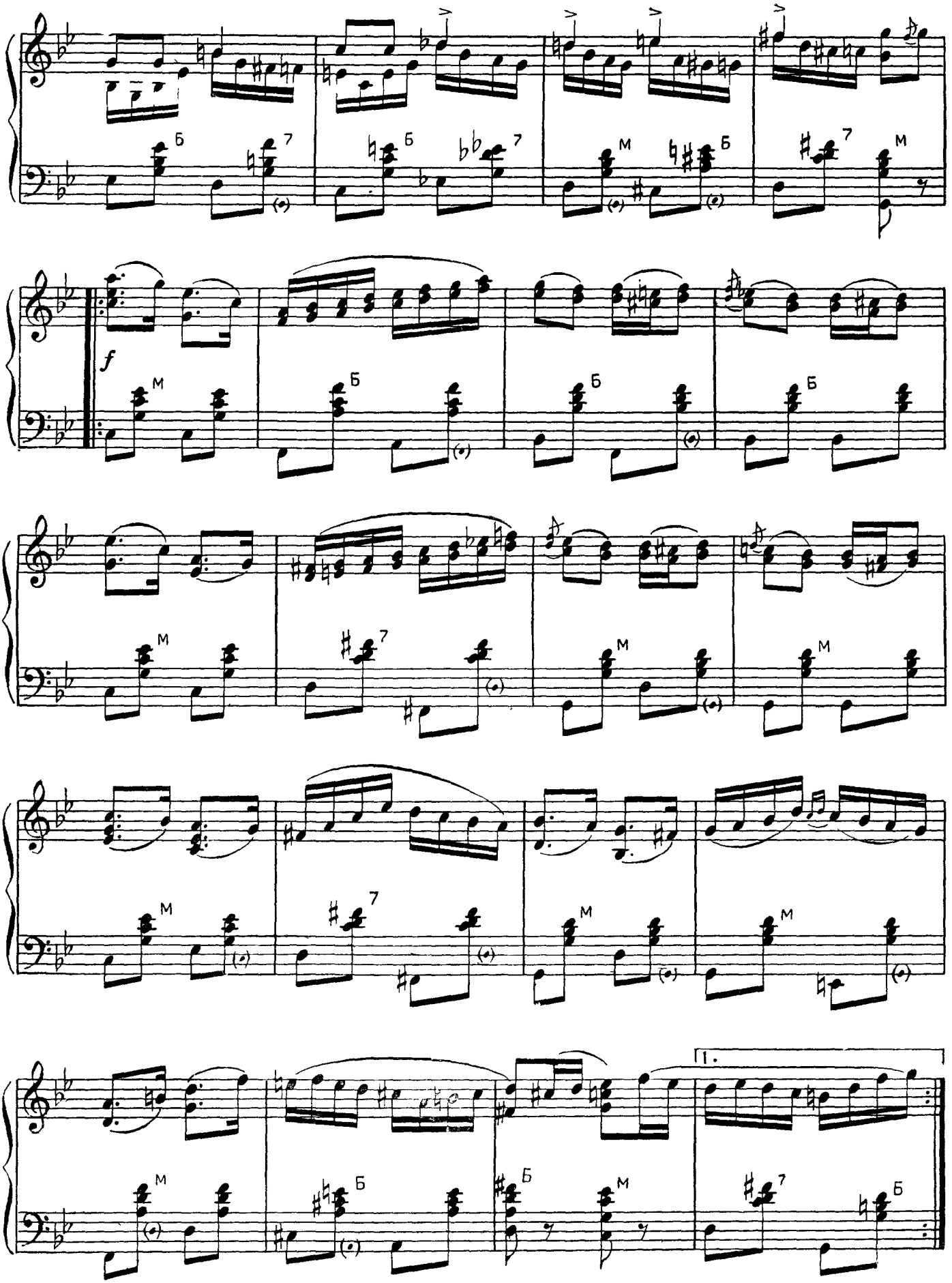

1925

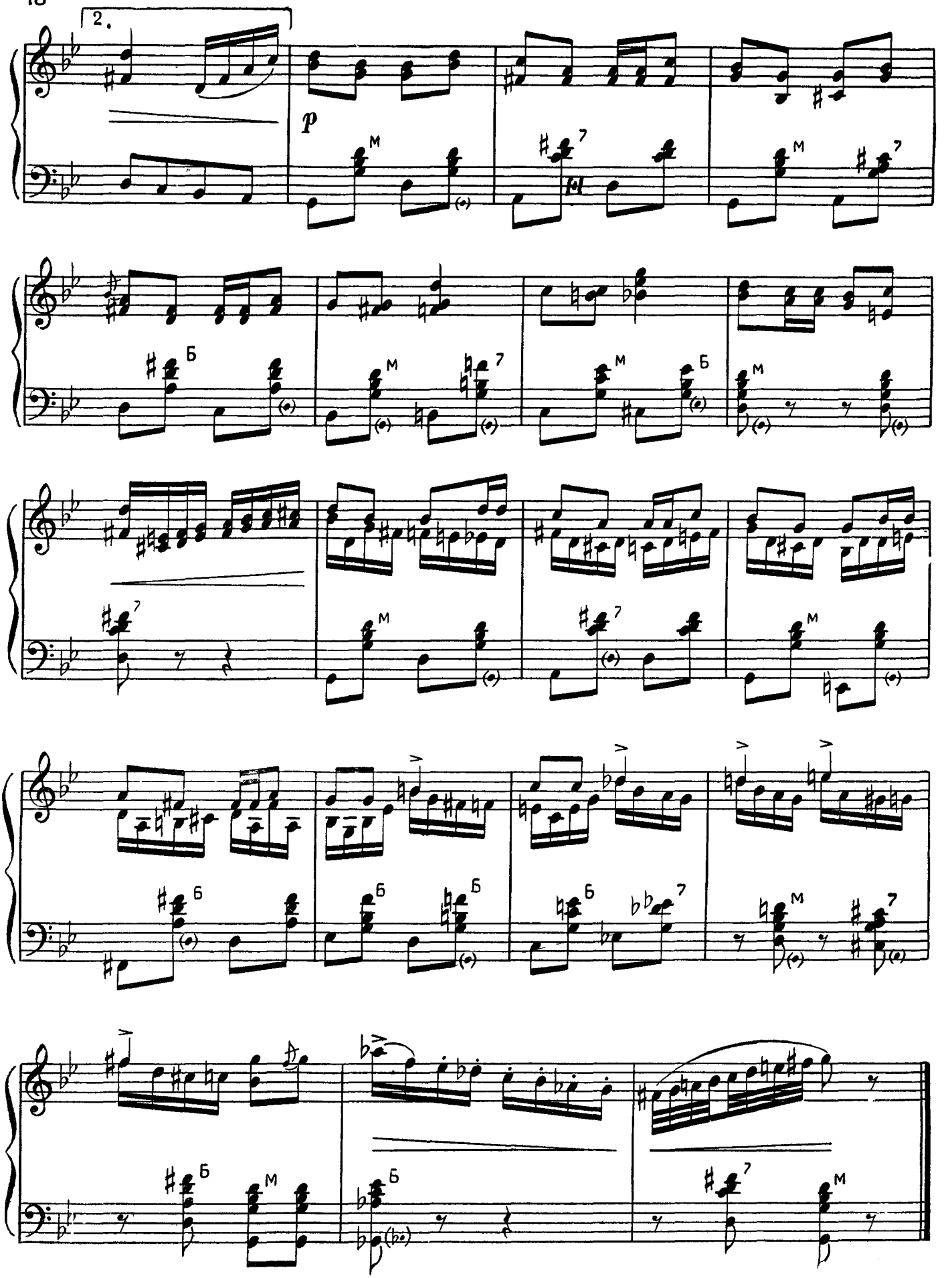

1925

ВАРИАЦИИ НА УКРАИНСКУЮ ПЕСНЮ

Обработка П. СМИРНОВА

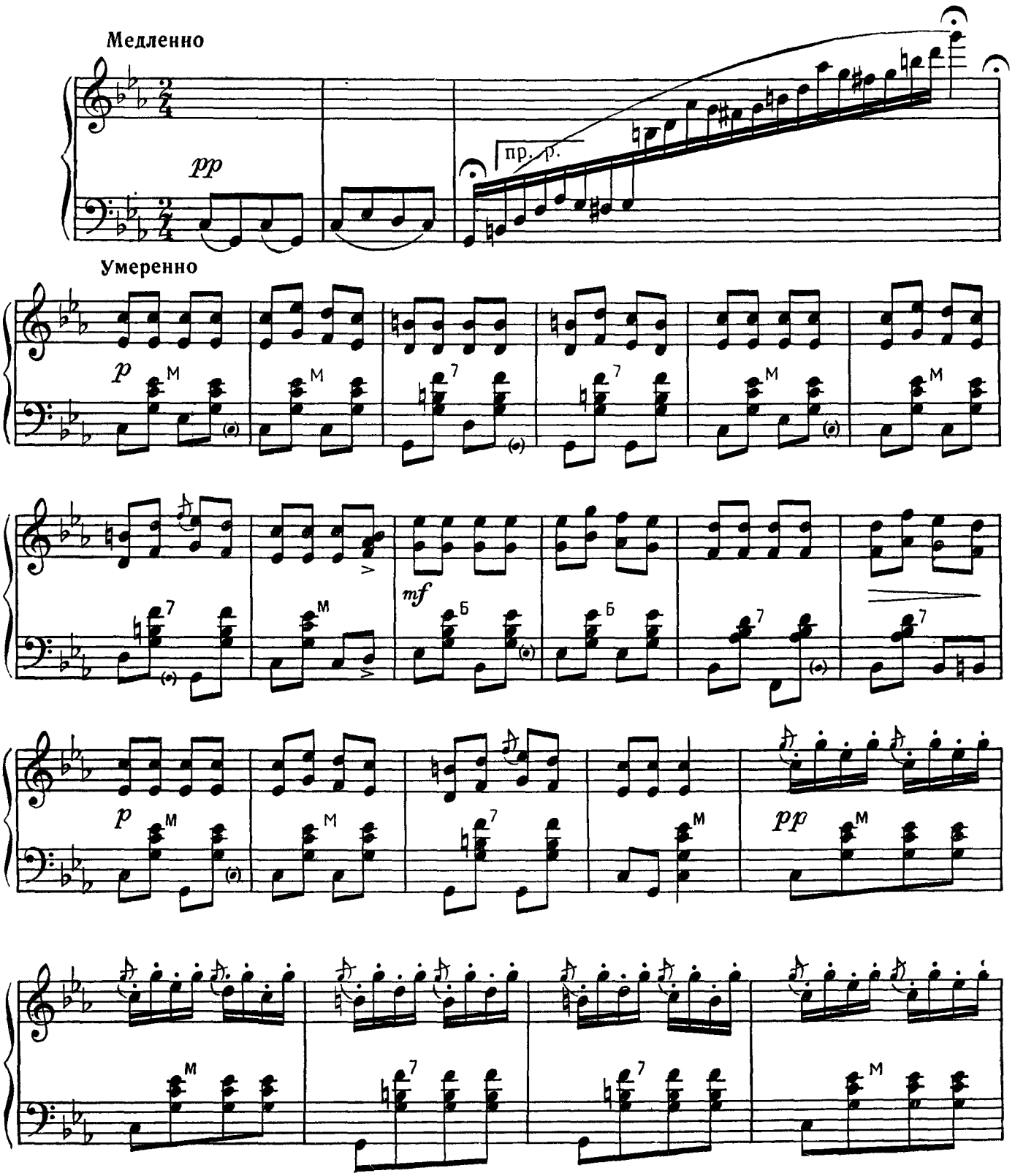

1925

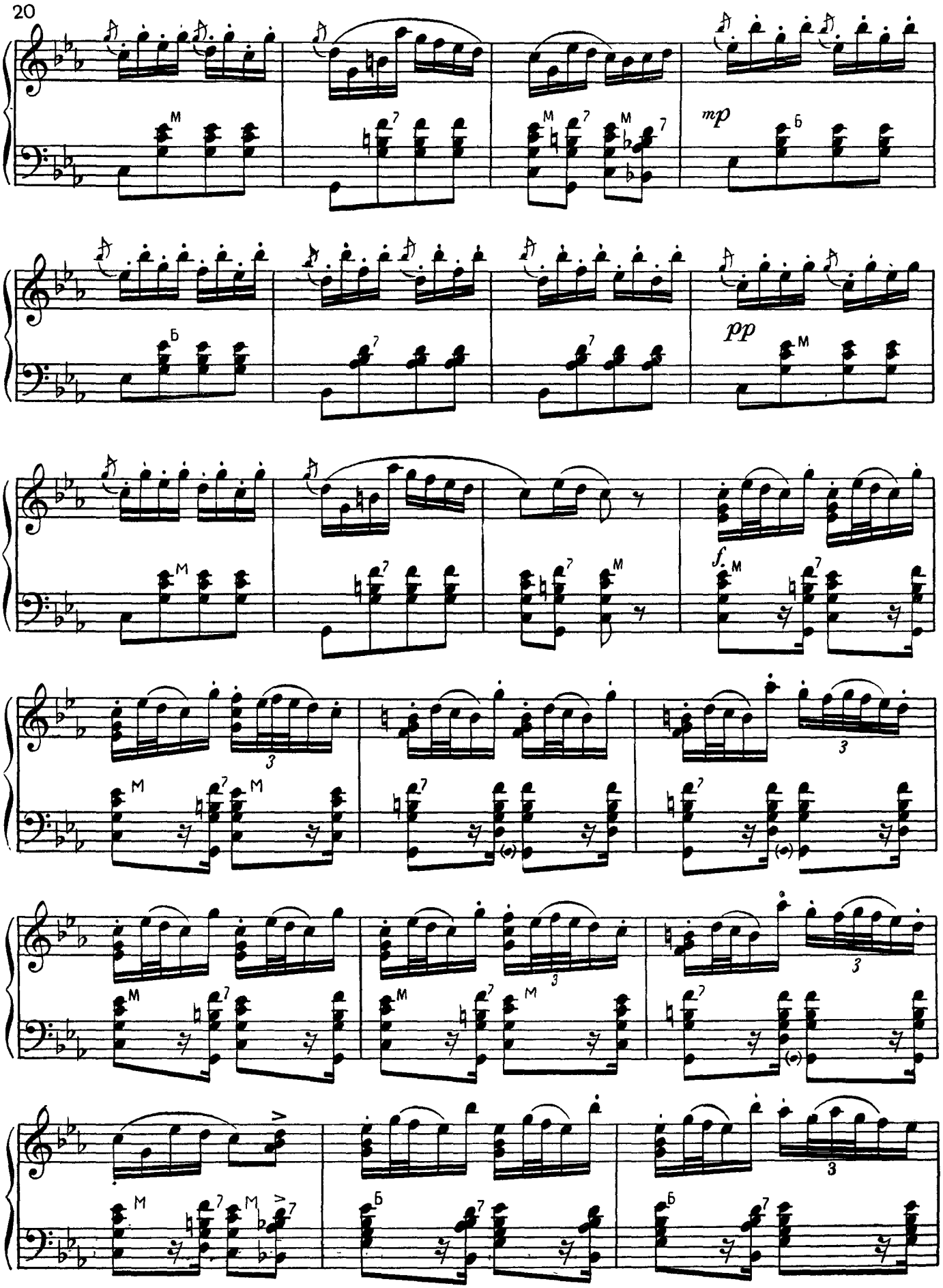
mp
pp
f.

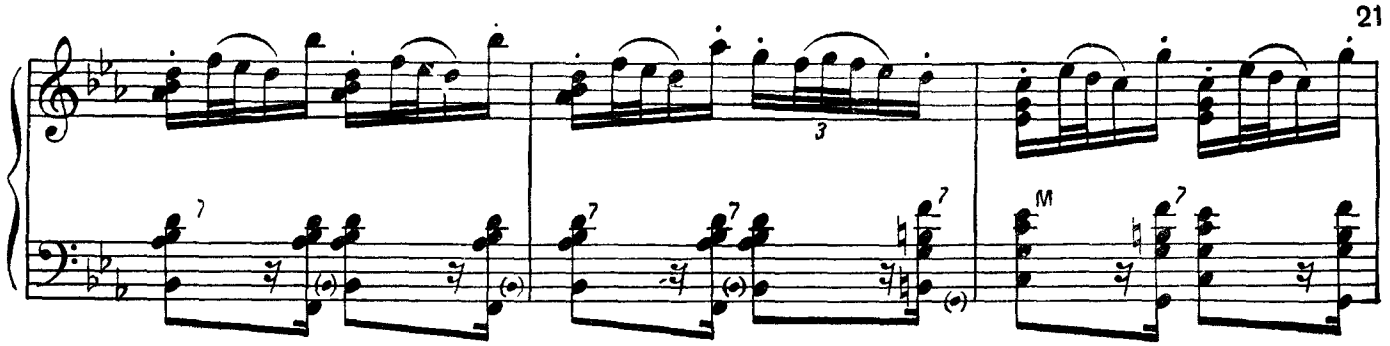

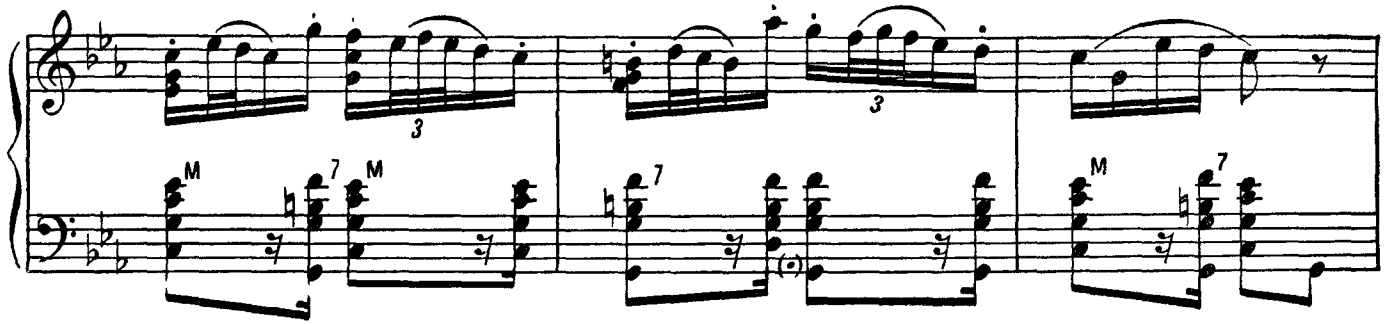

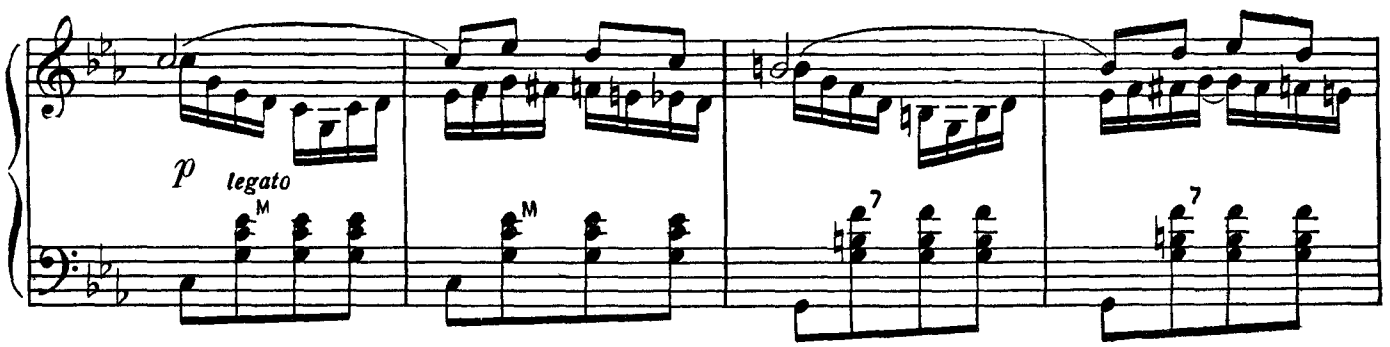
p
legato

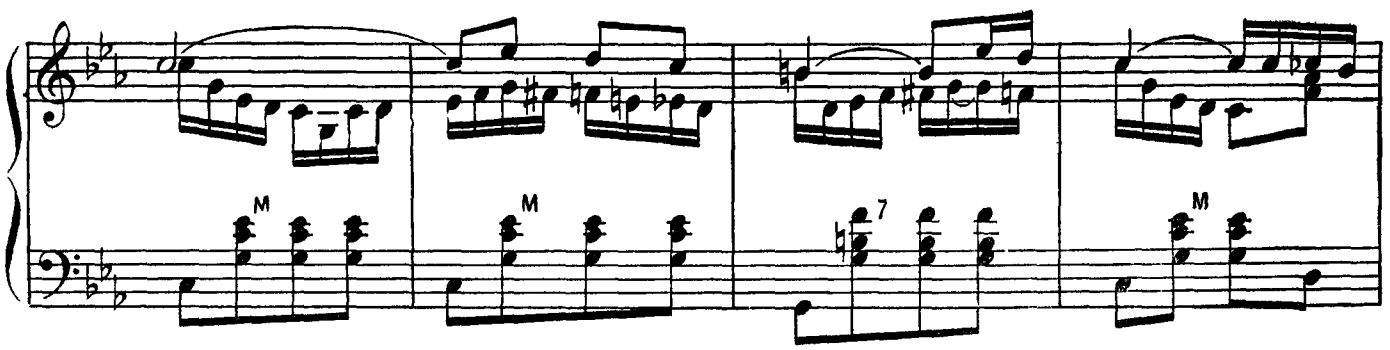

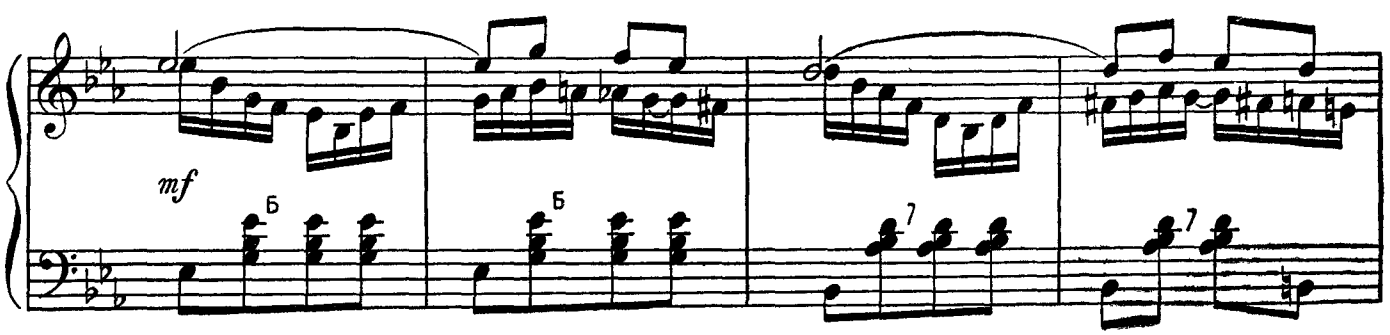
mf

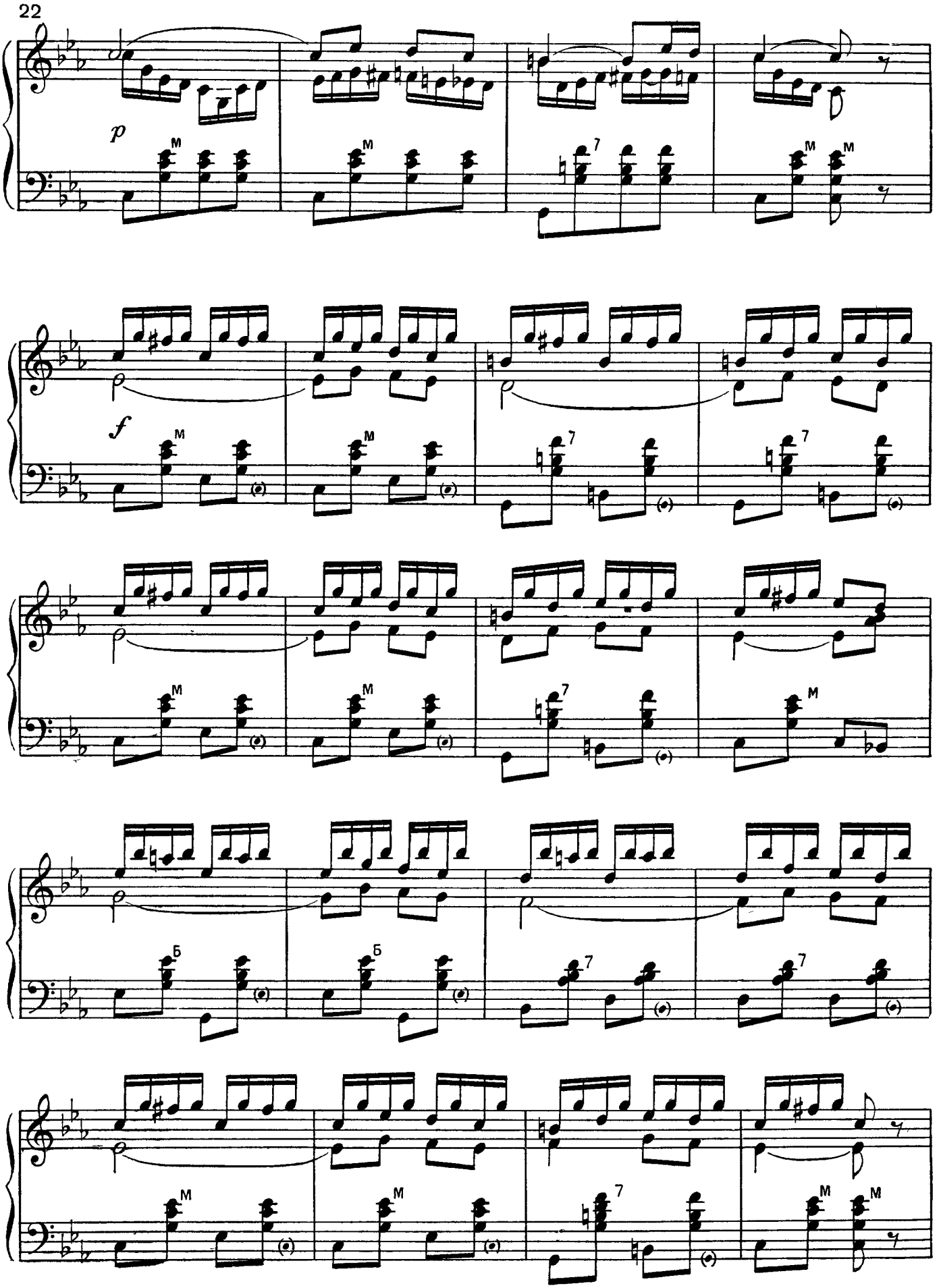
p
f

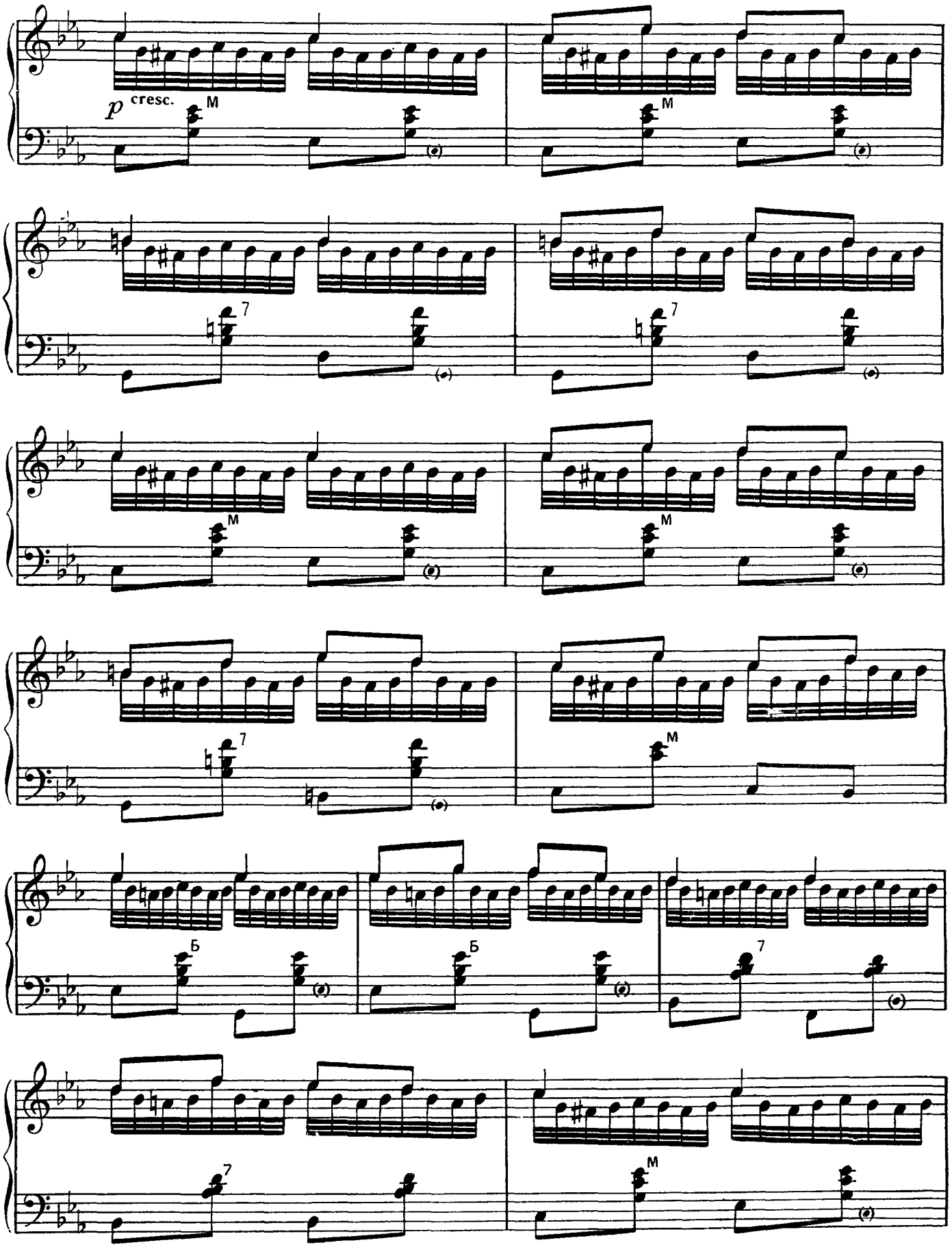

1925

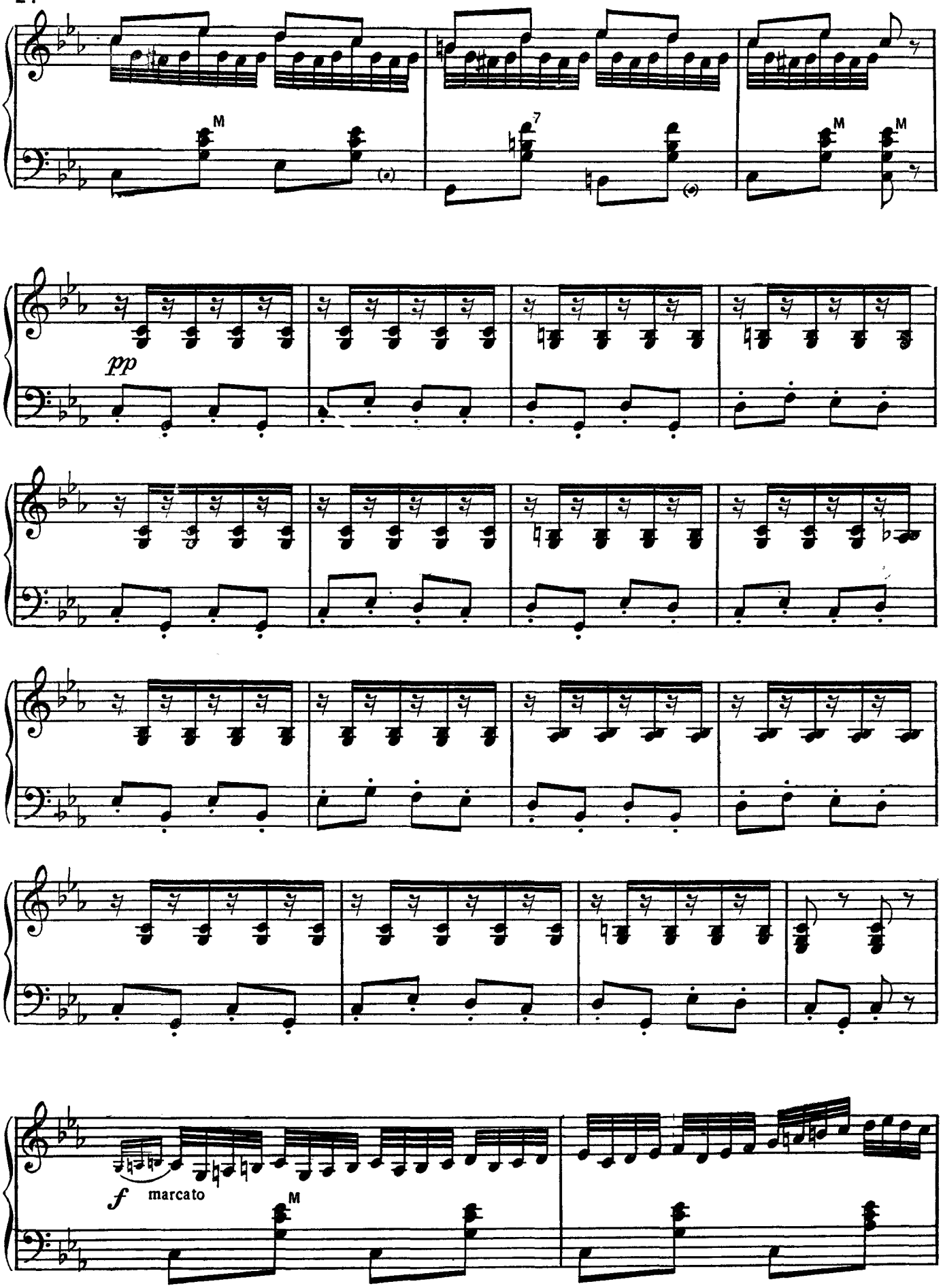
M
7
M
M
pp
f
marcato
M

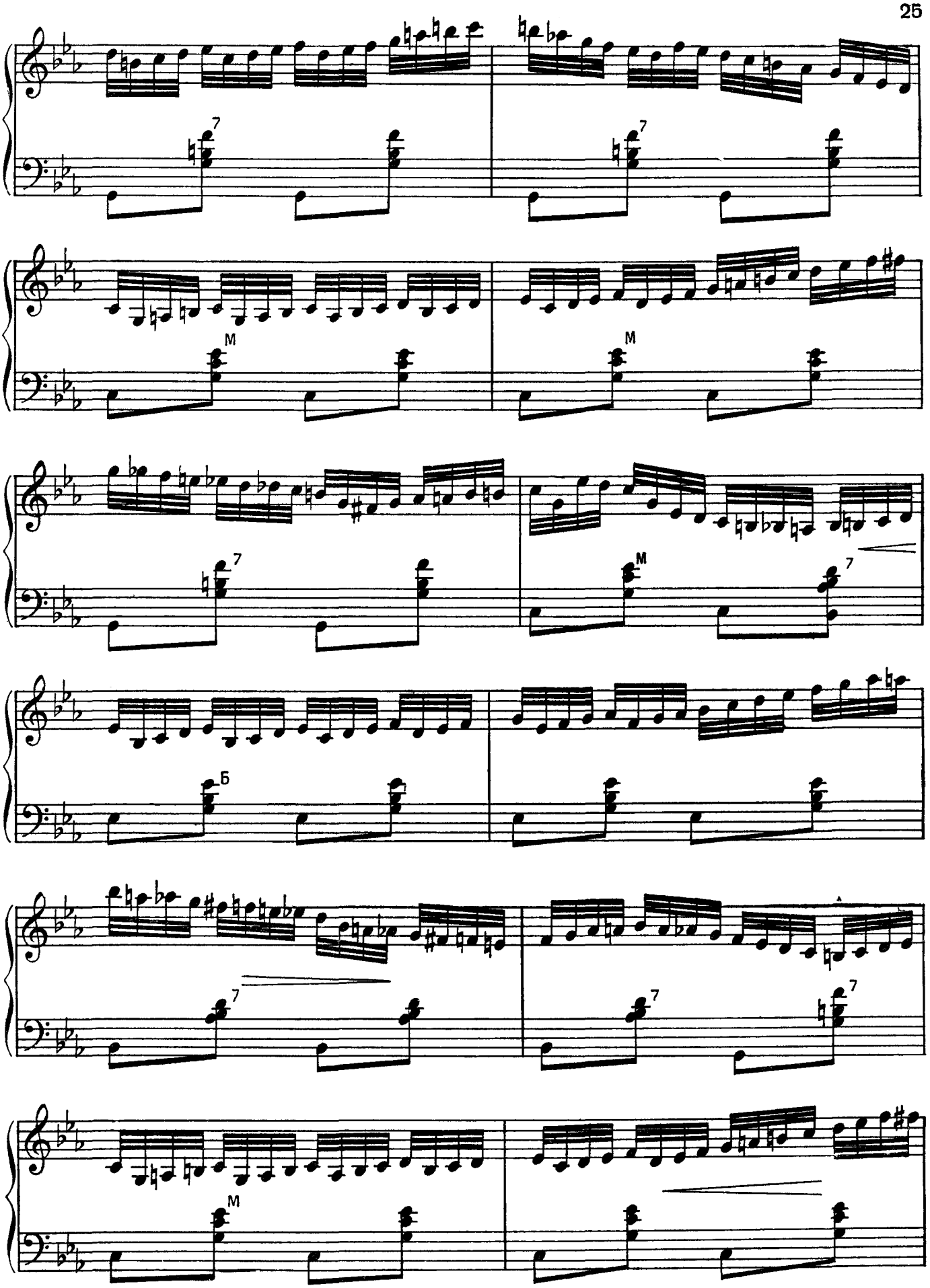
7
7
M
M
7
M
7
Б
7
7
7
M

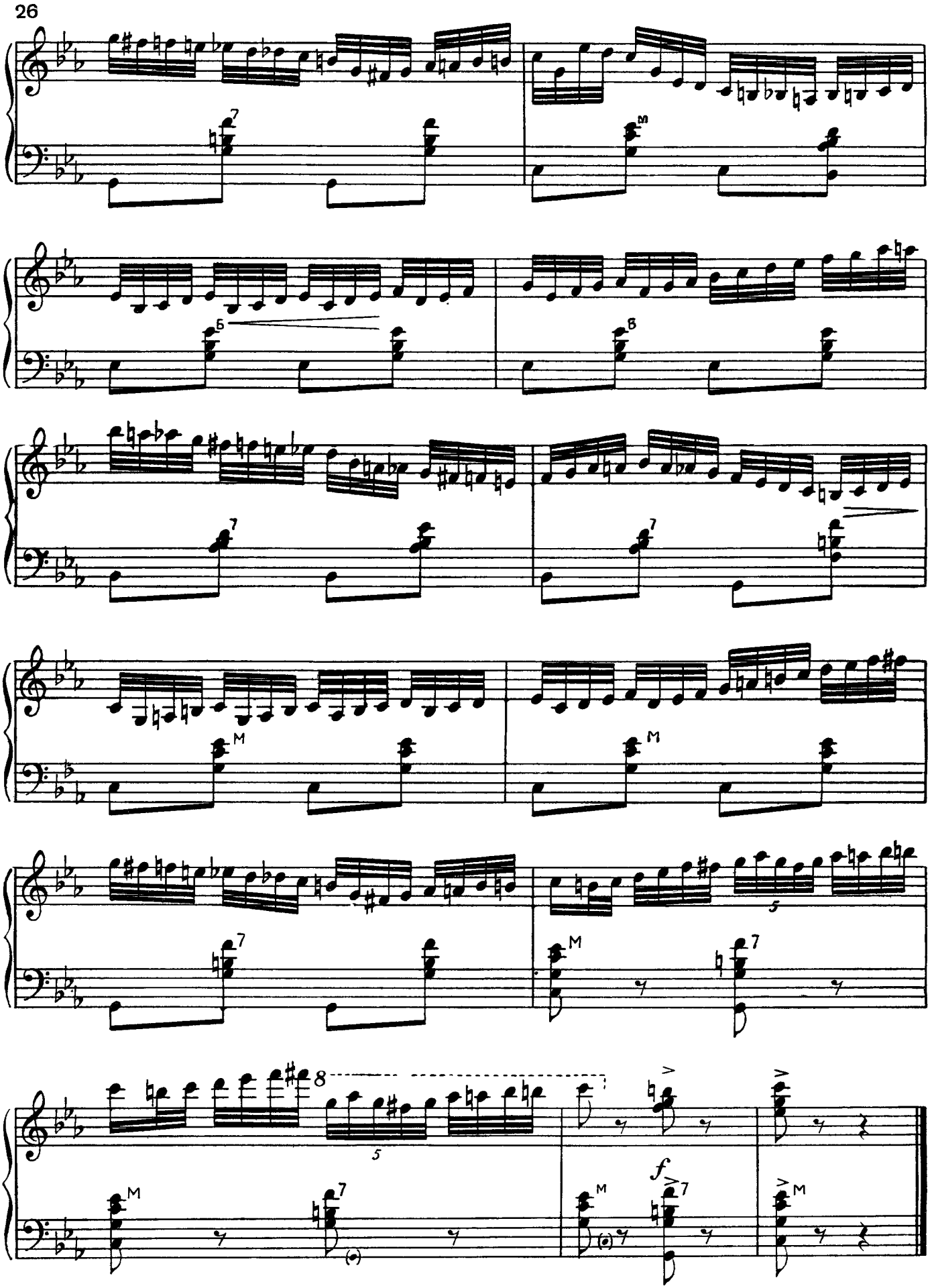
f

ТО НЕ ВЕТЕР ВЕТКУ КЛОНИТ

Обработка В. ШПАНИК

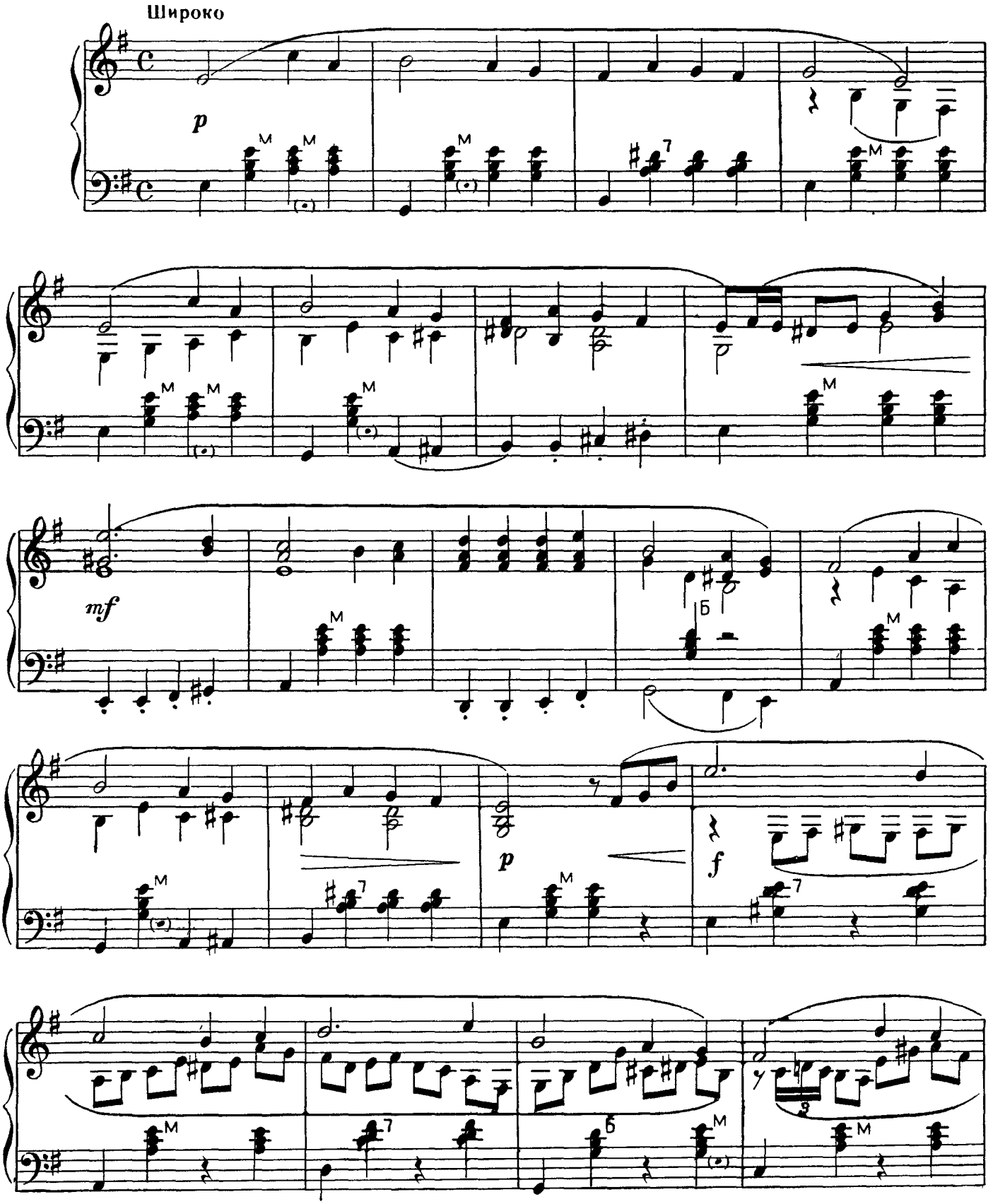

1925

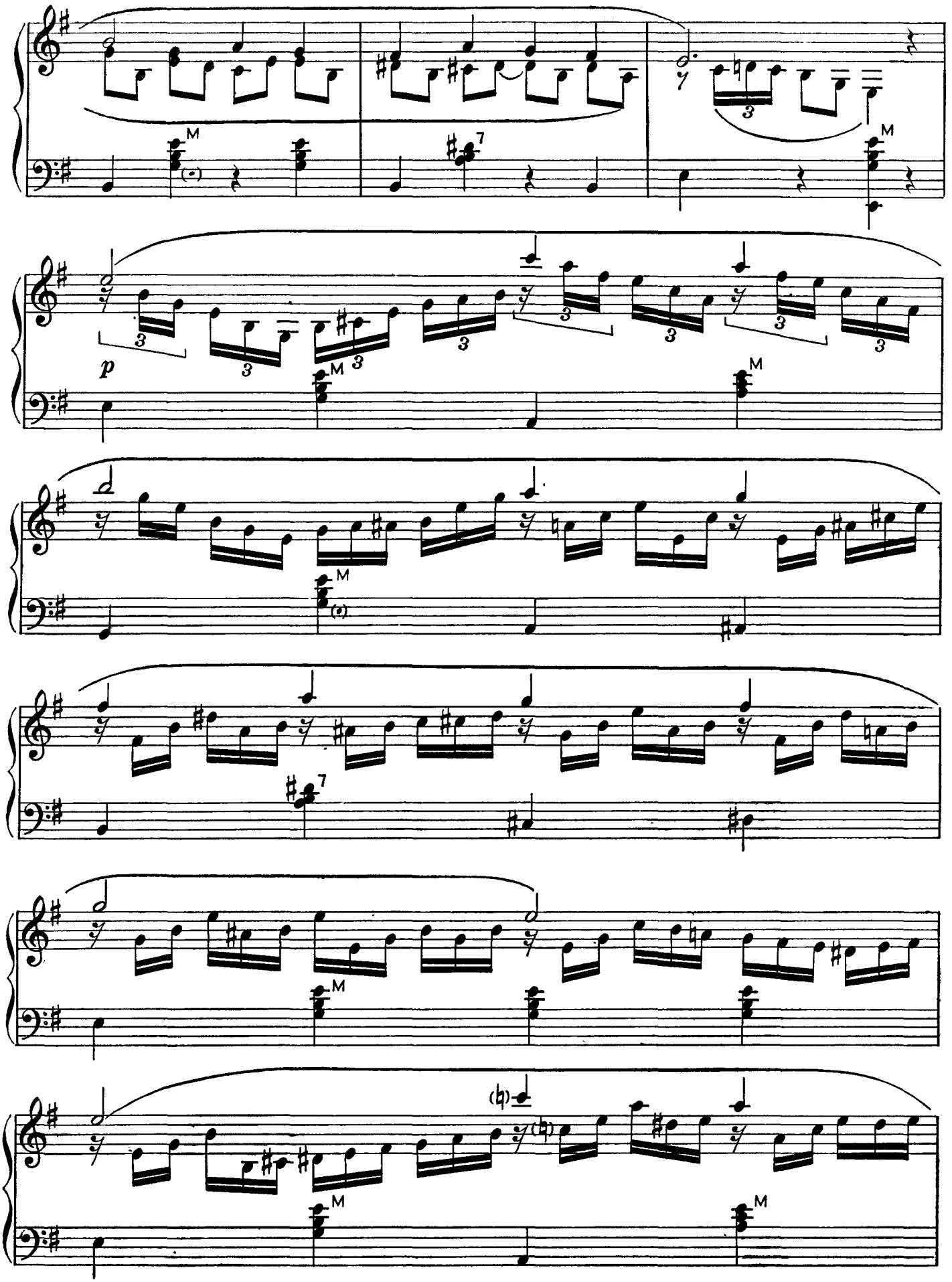
p

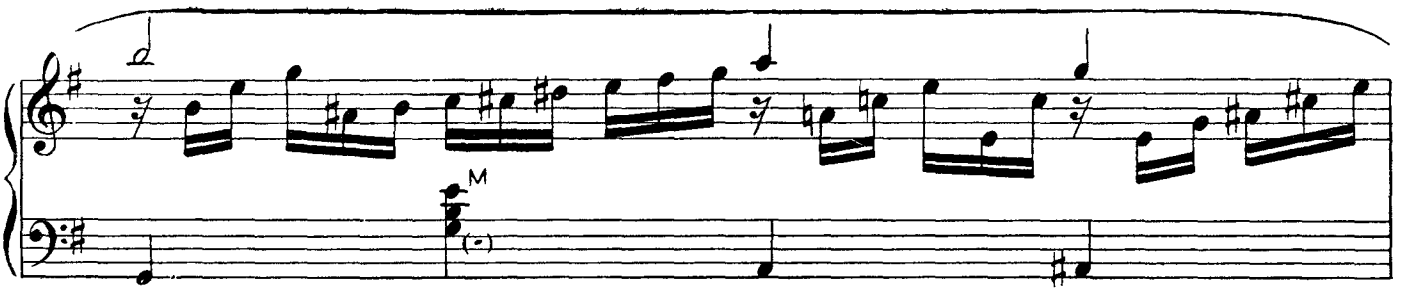
M

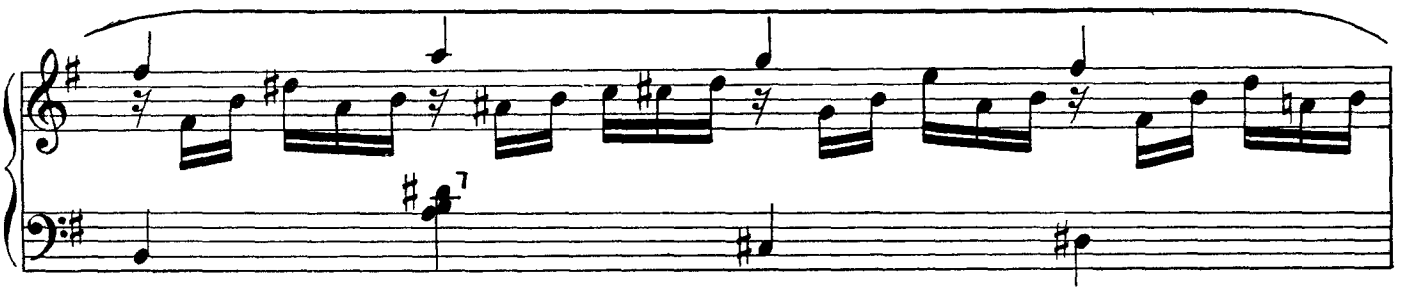
7

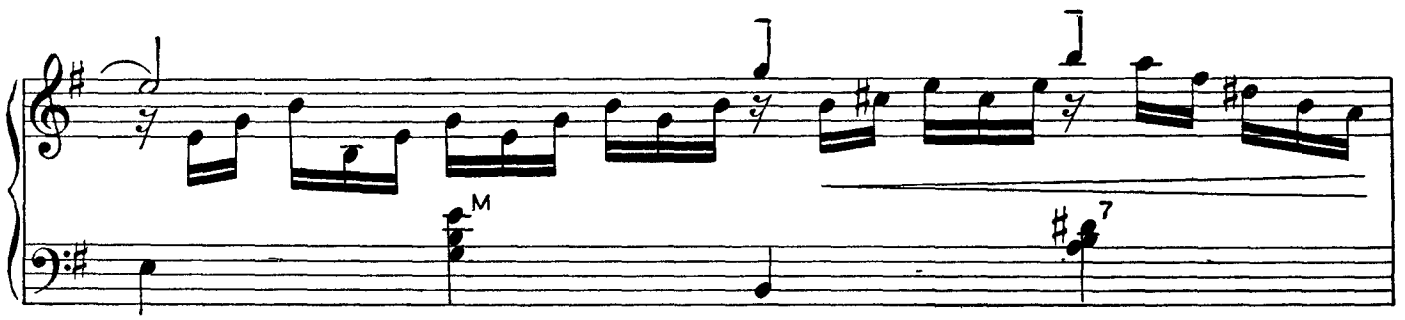
M
7

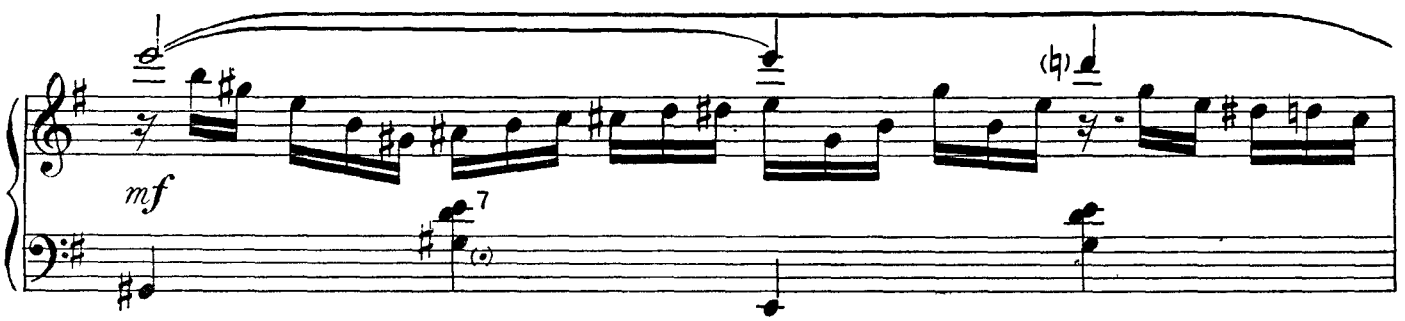
mf
7
(♮)

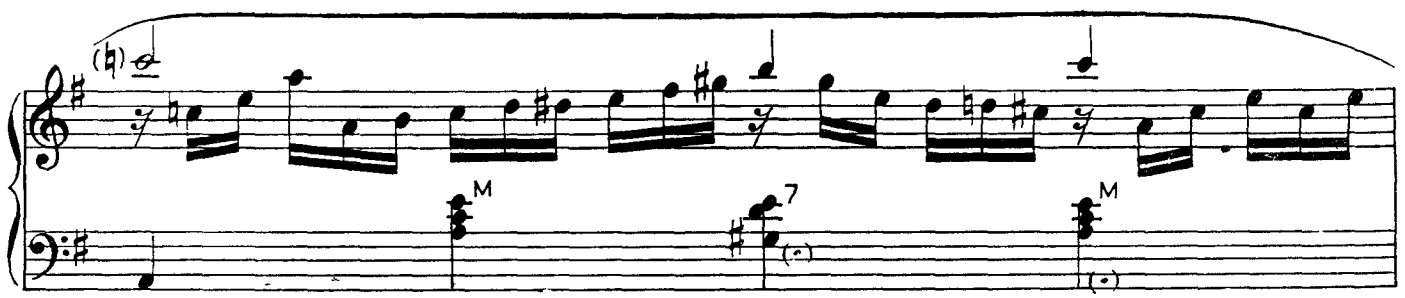
(♮)
M
7
M

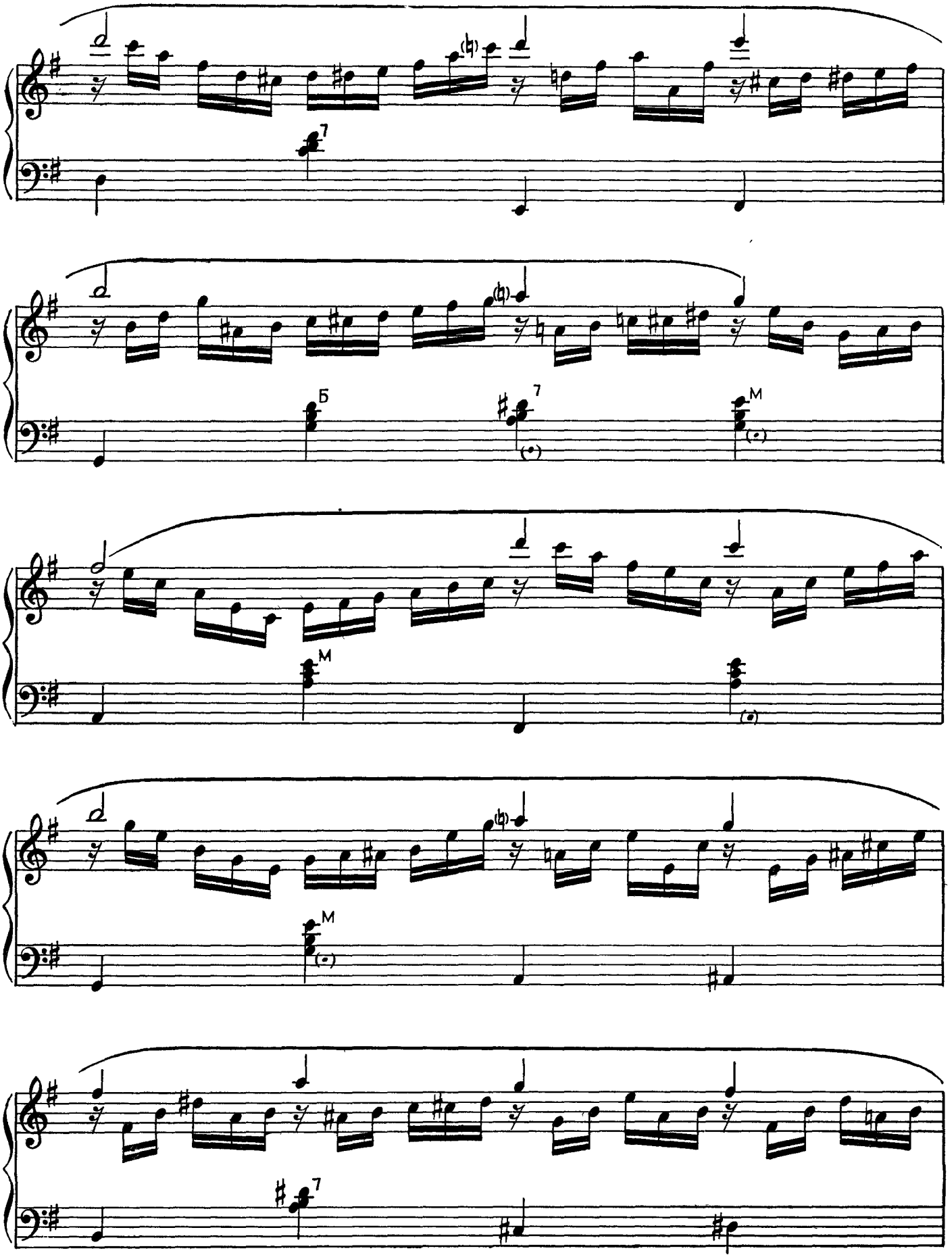
7
Б
7
М
М
М
7

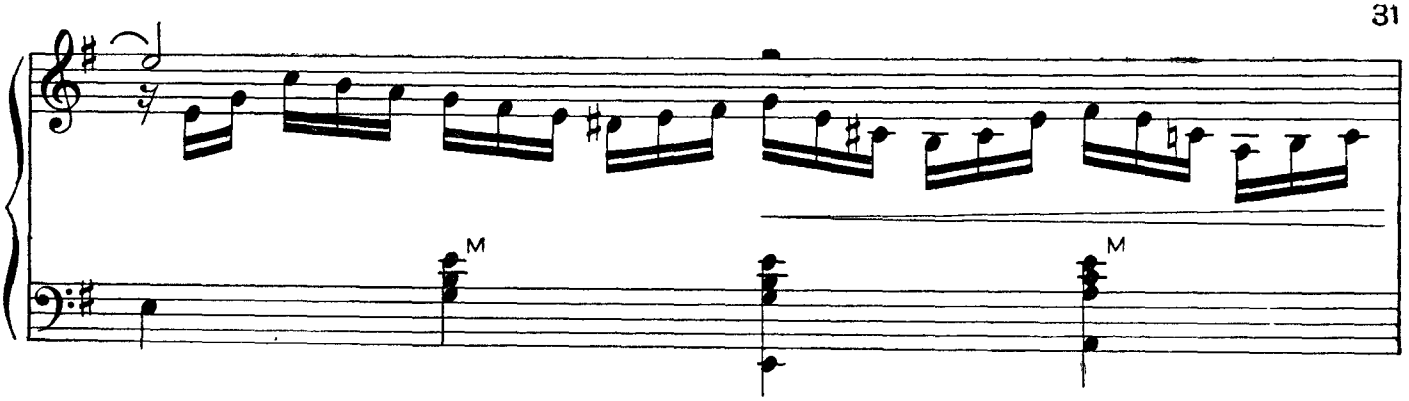

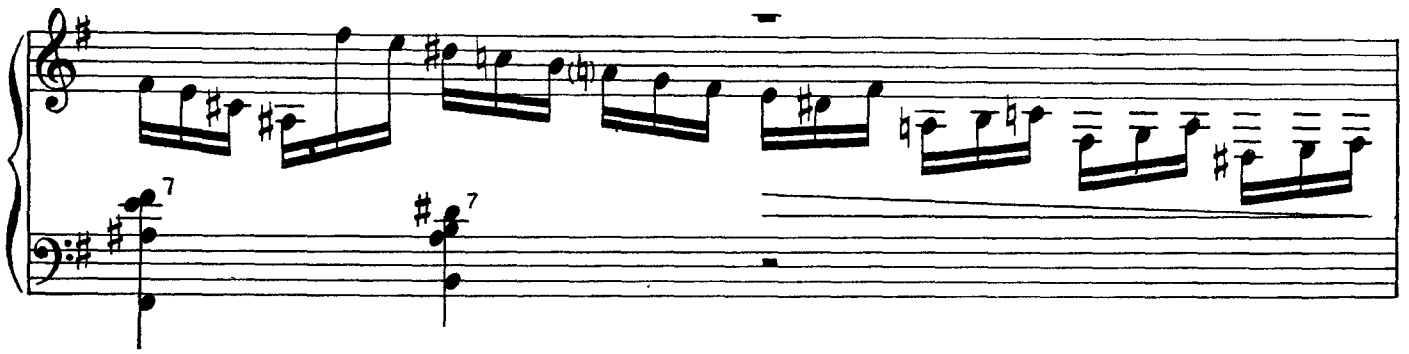

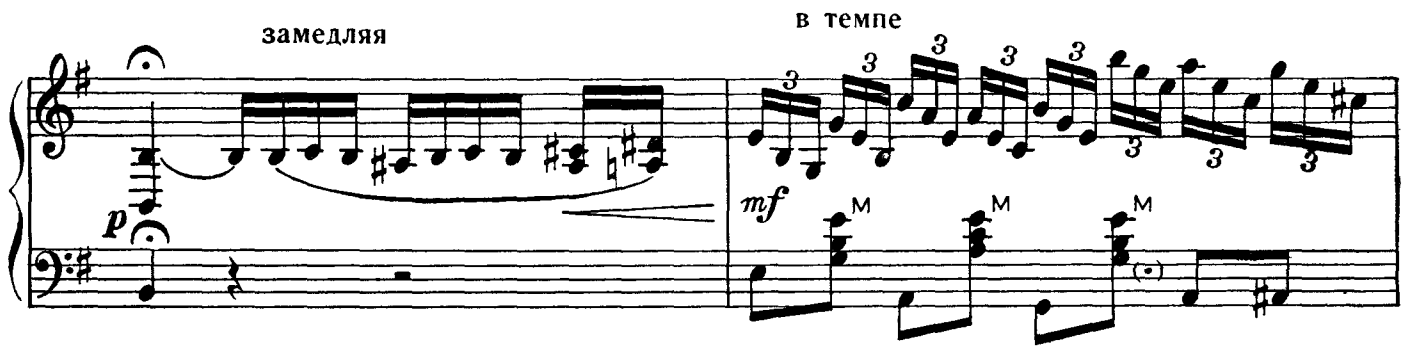

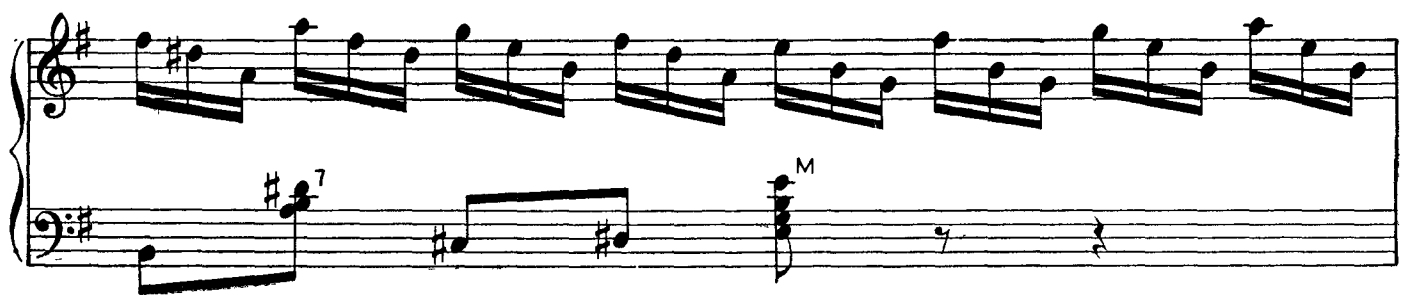

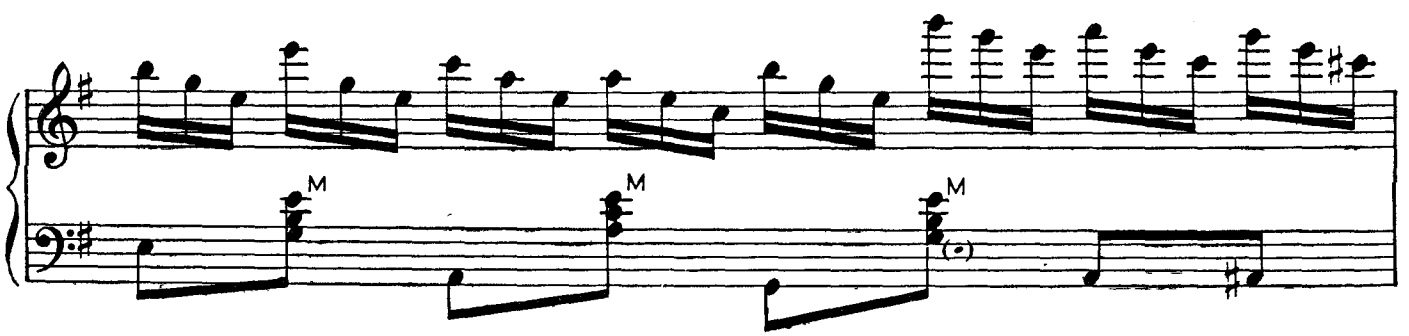

1925

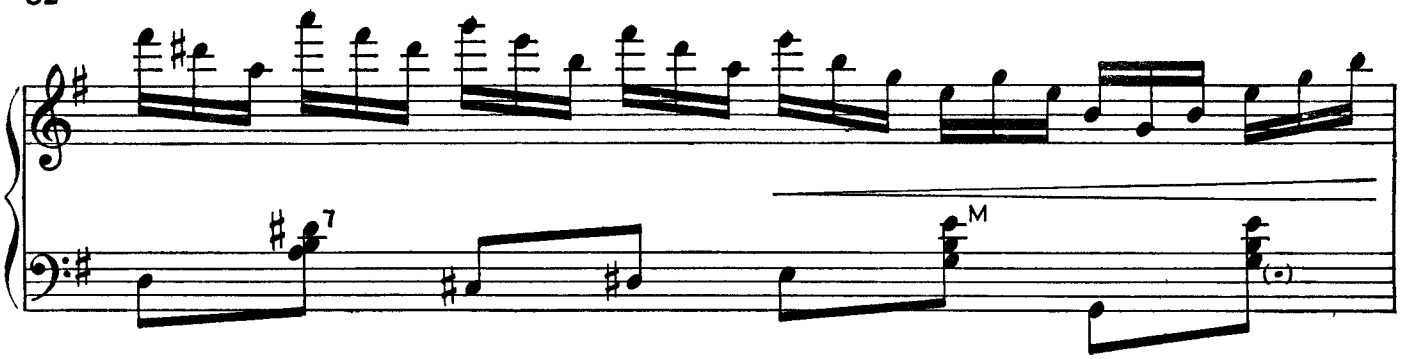
7
M

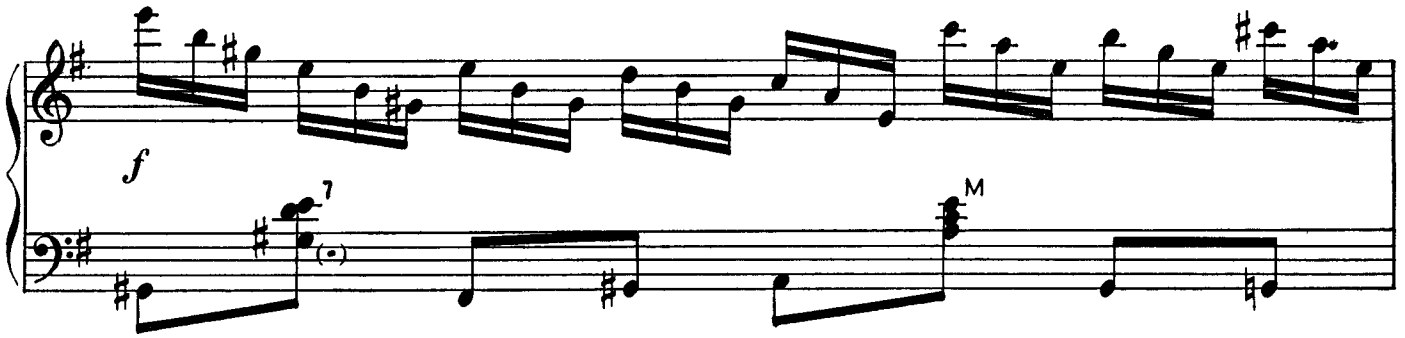
f
7
M

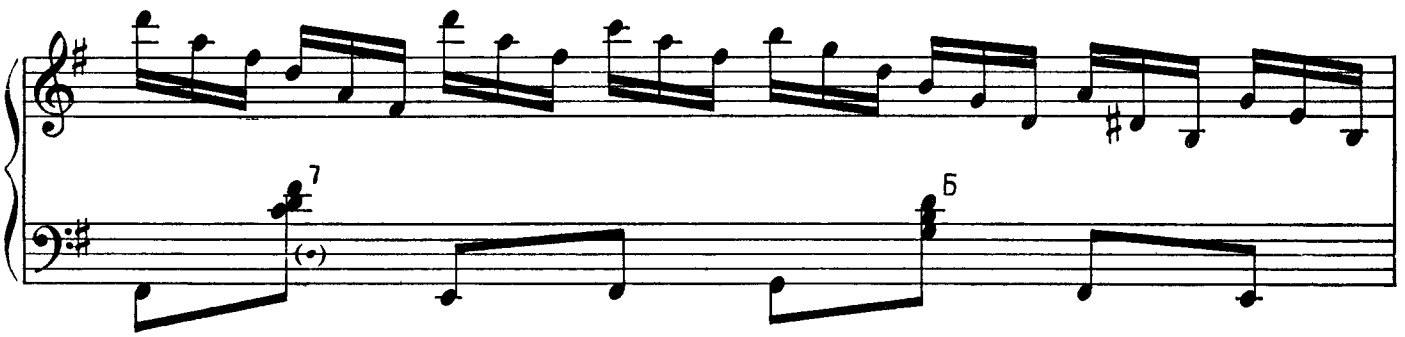
7
Б

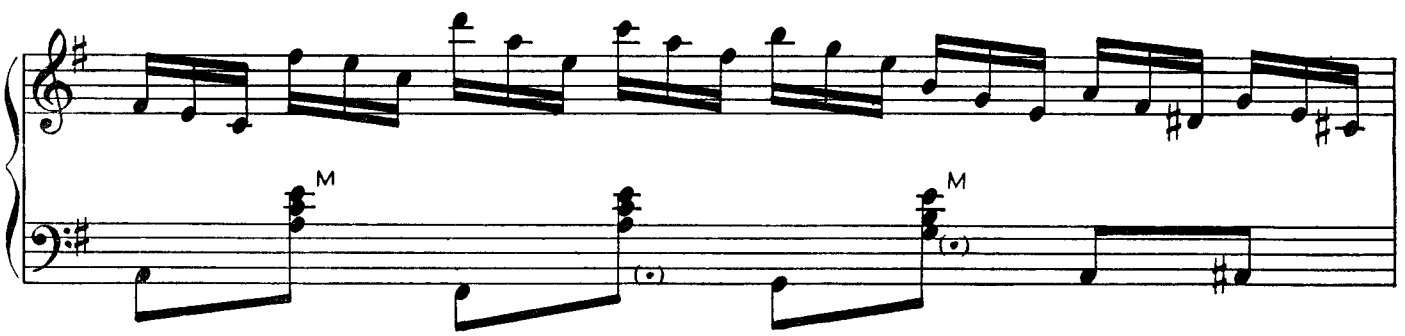
M
M

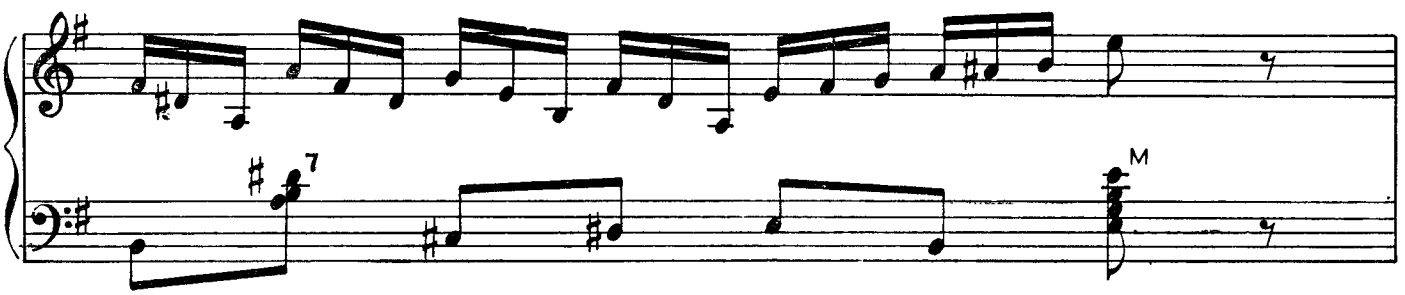
7
M

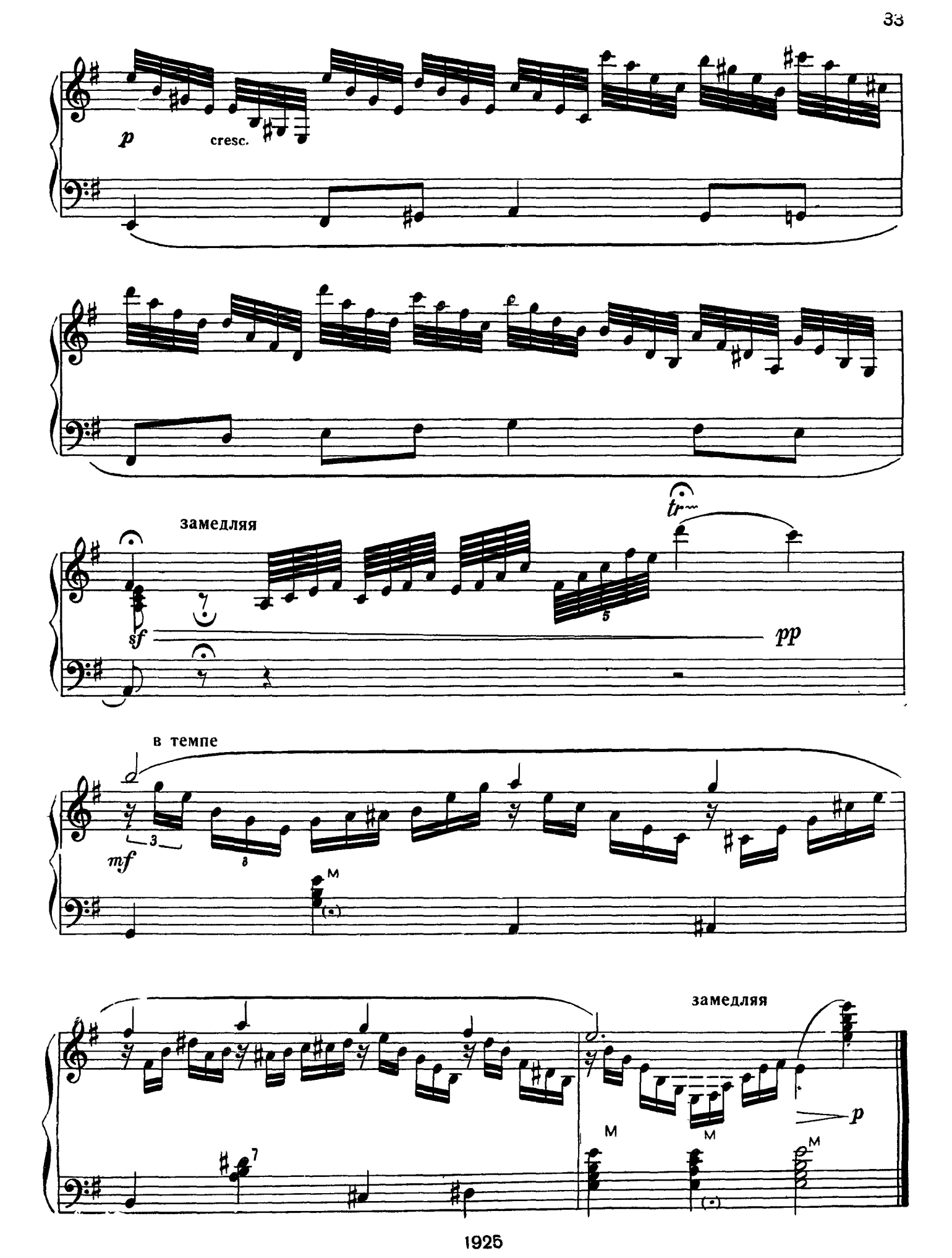

1925

СТЕПЬ ДА СТЕПЬ КРУГОМ

Обработка В. БЕЛОВА

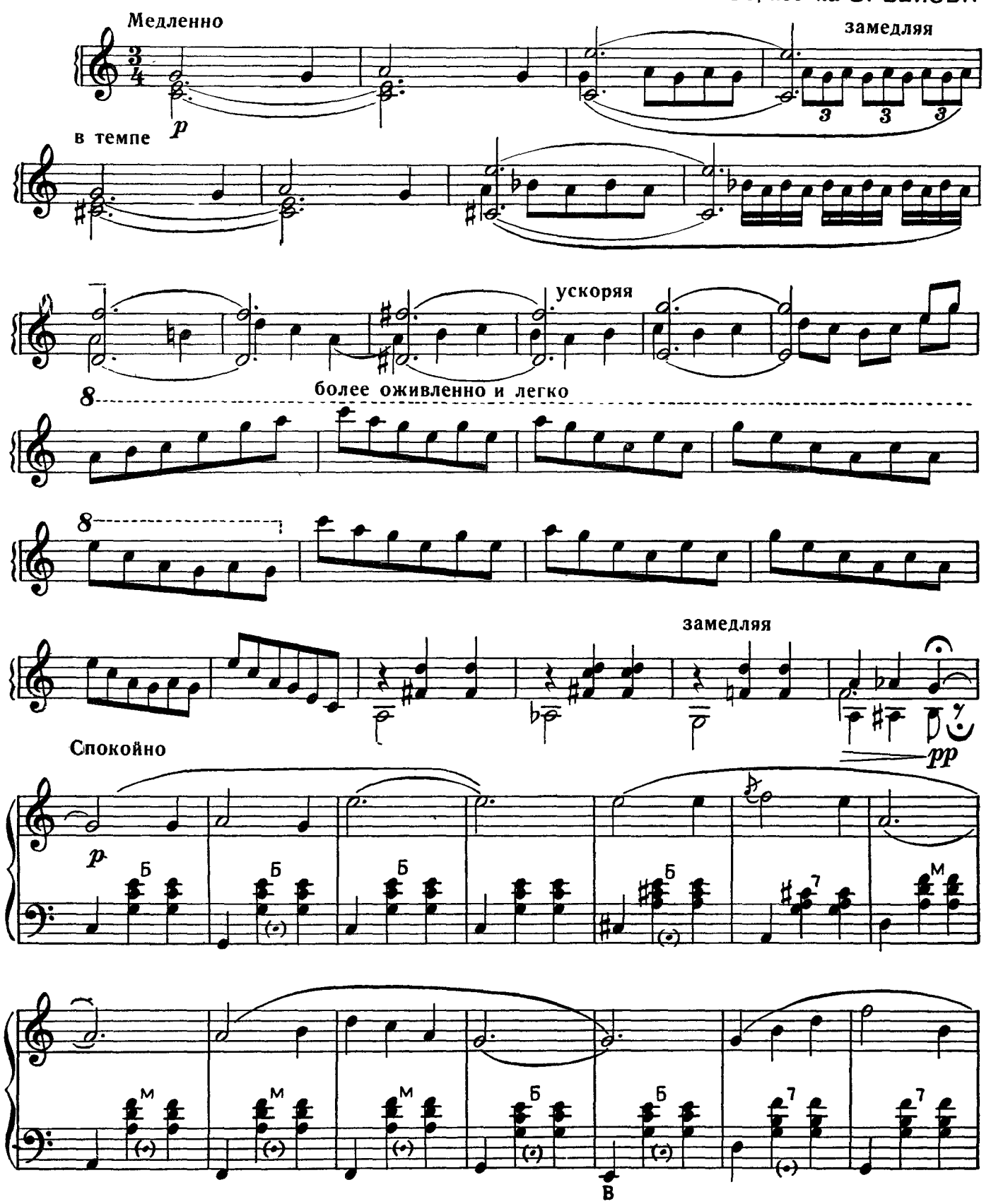

1925

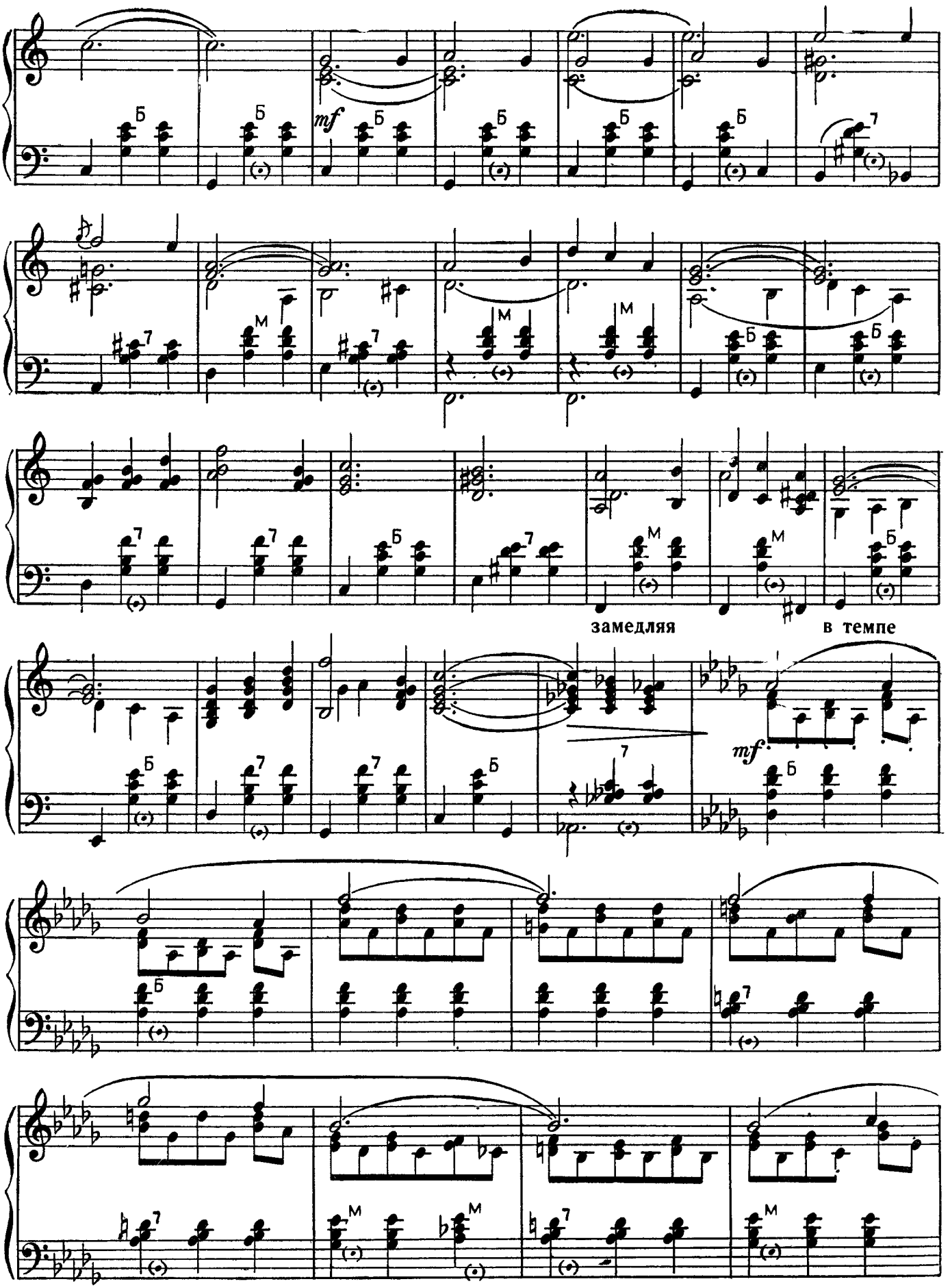

1925

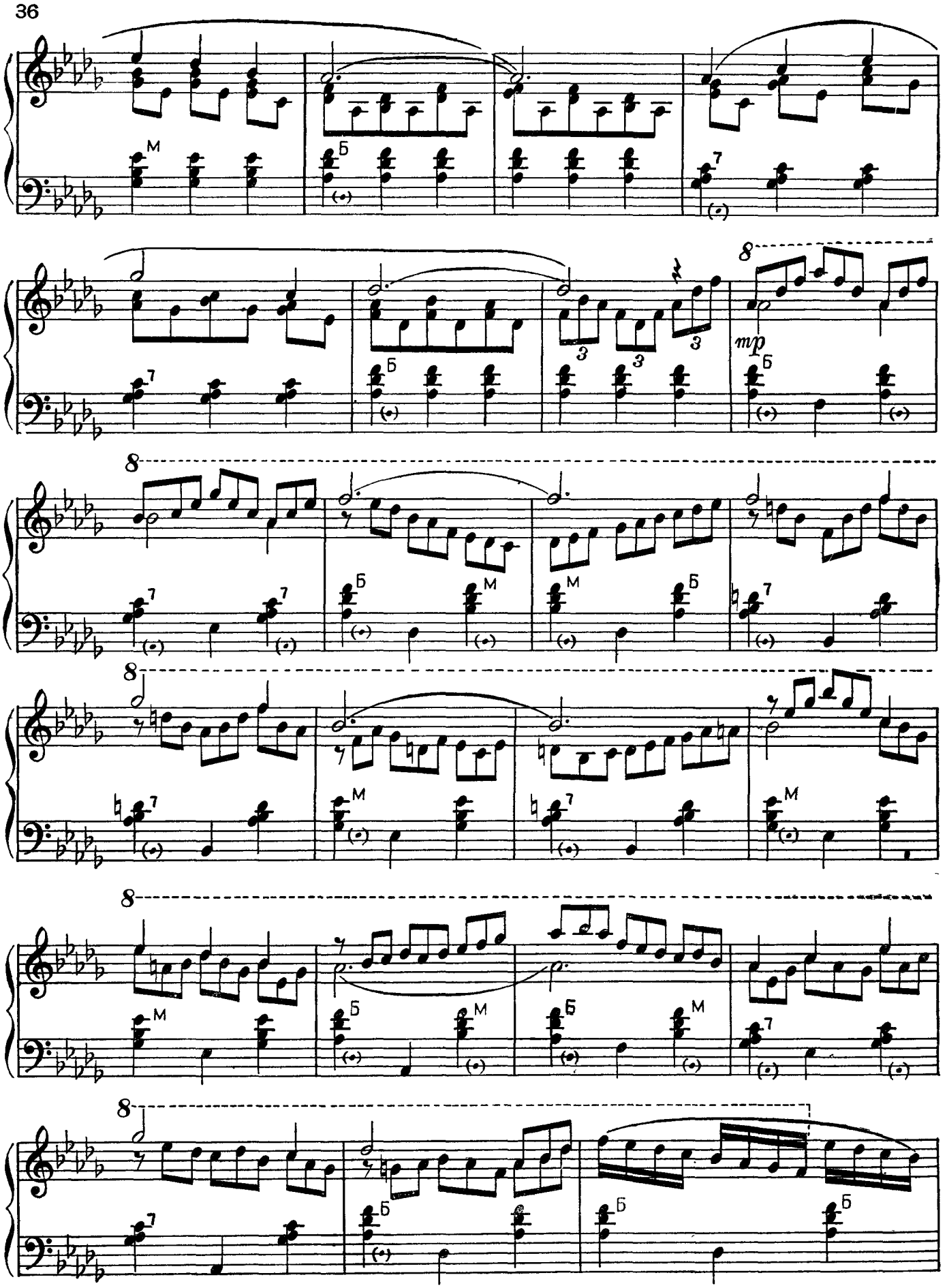
mp

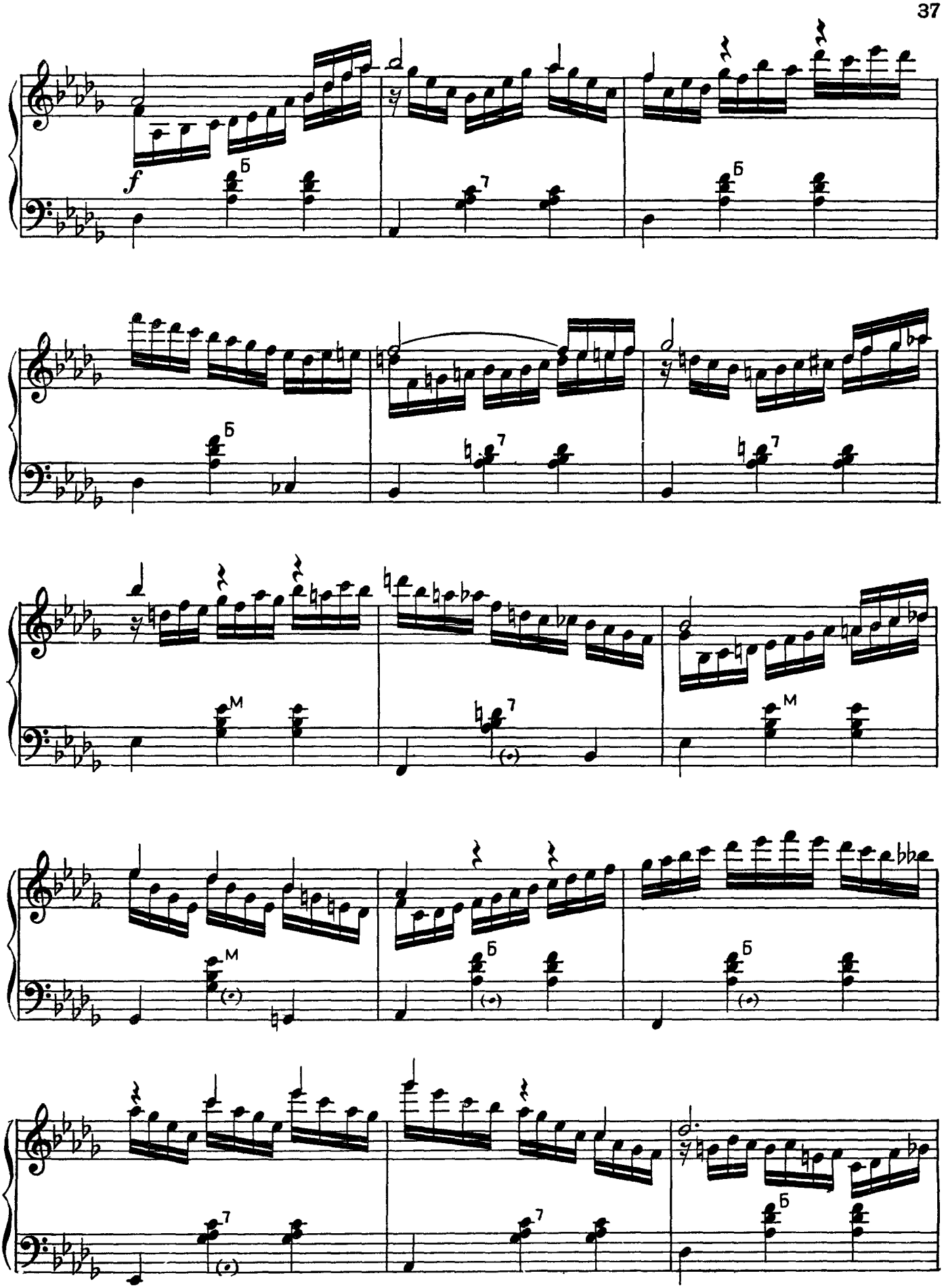
f
Б
7
Б
Б
7
7
М
7
М
М
Б
Б
7
7
Б

замедляя

f *rubato*

1925

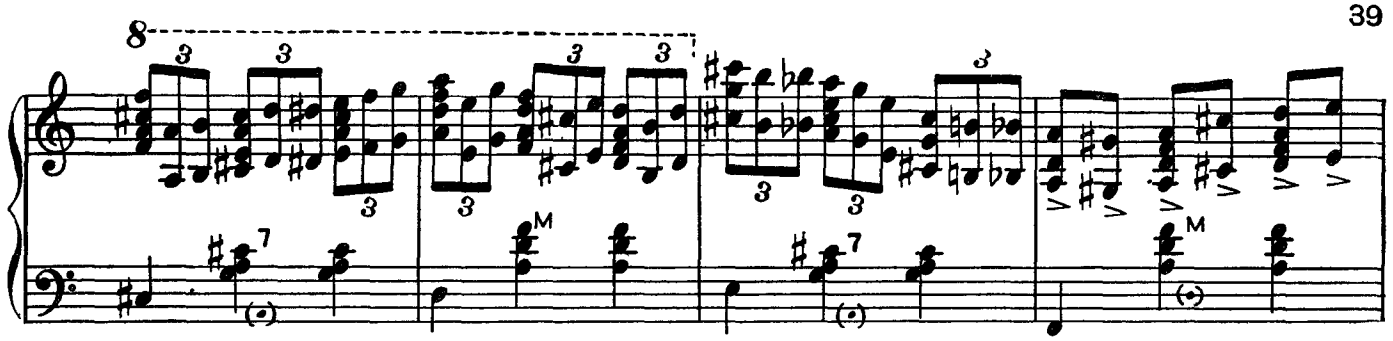

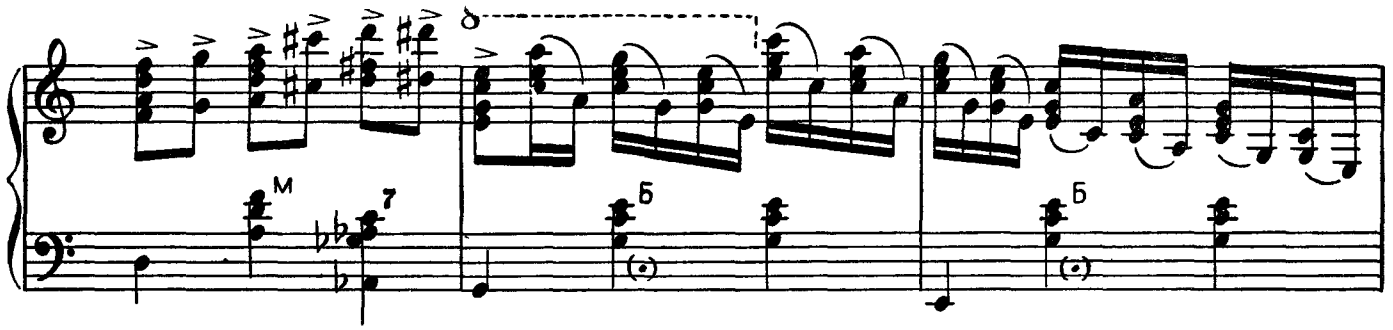

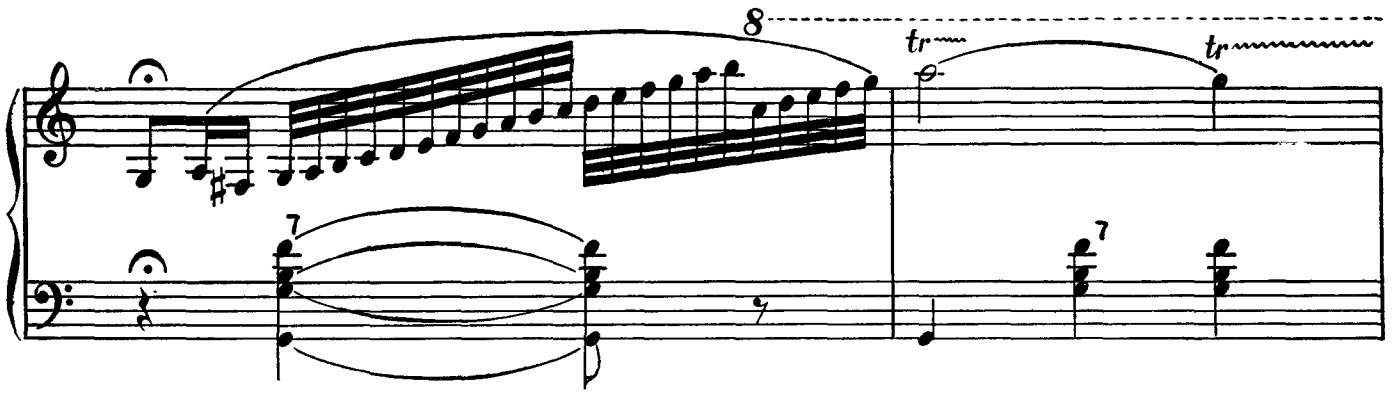

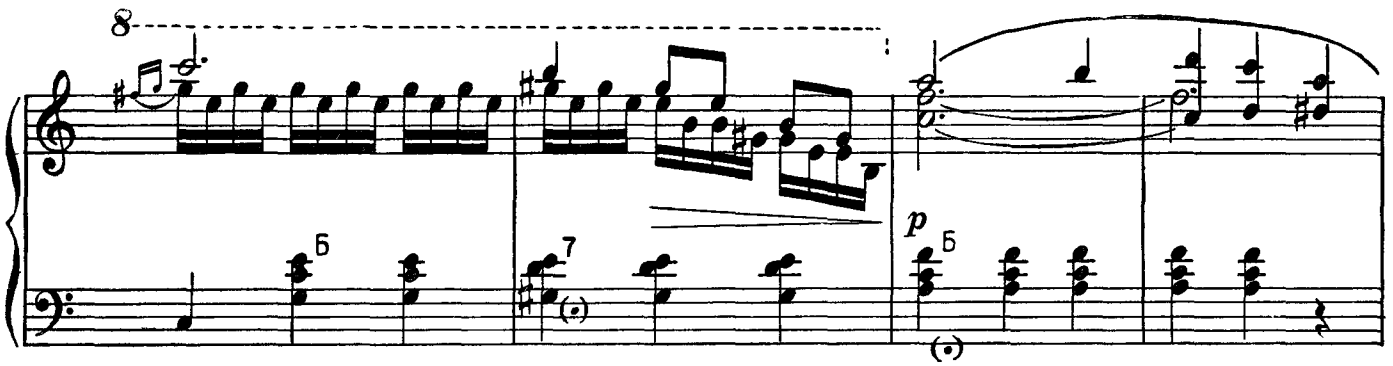

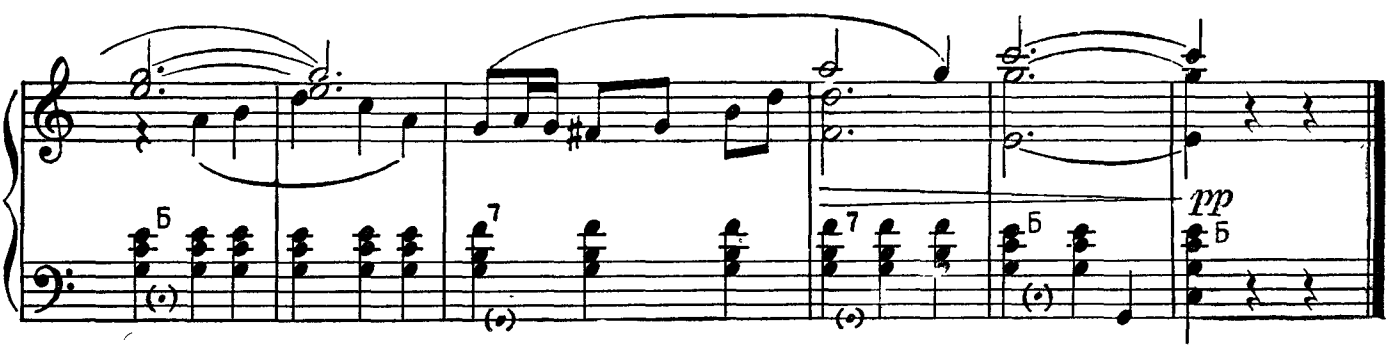

1925

II. Для двух баянов или ансамбля баянистов

ФАНТАЗИЯ

на темы песен В. Соловьева-Седого

Обработка Н. АГАФОННИКОВА

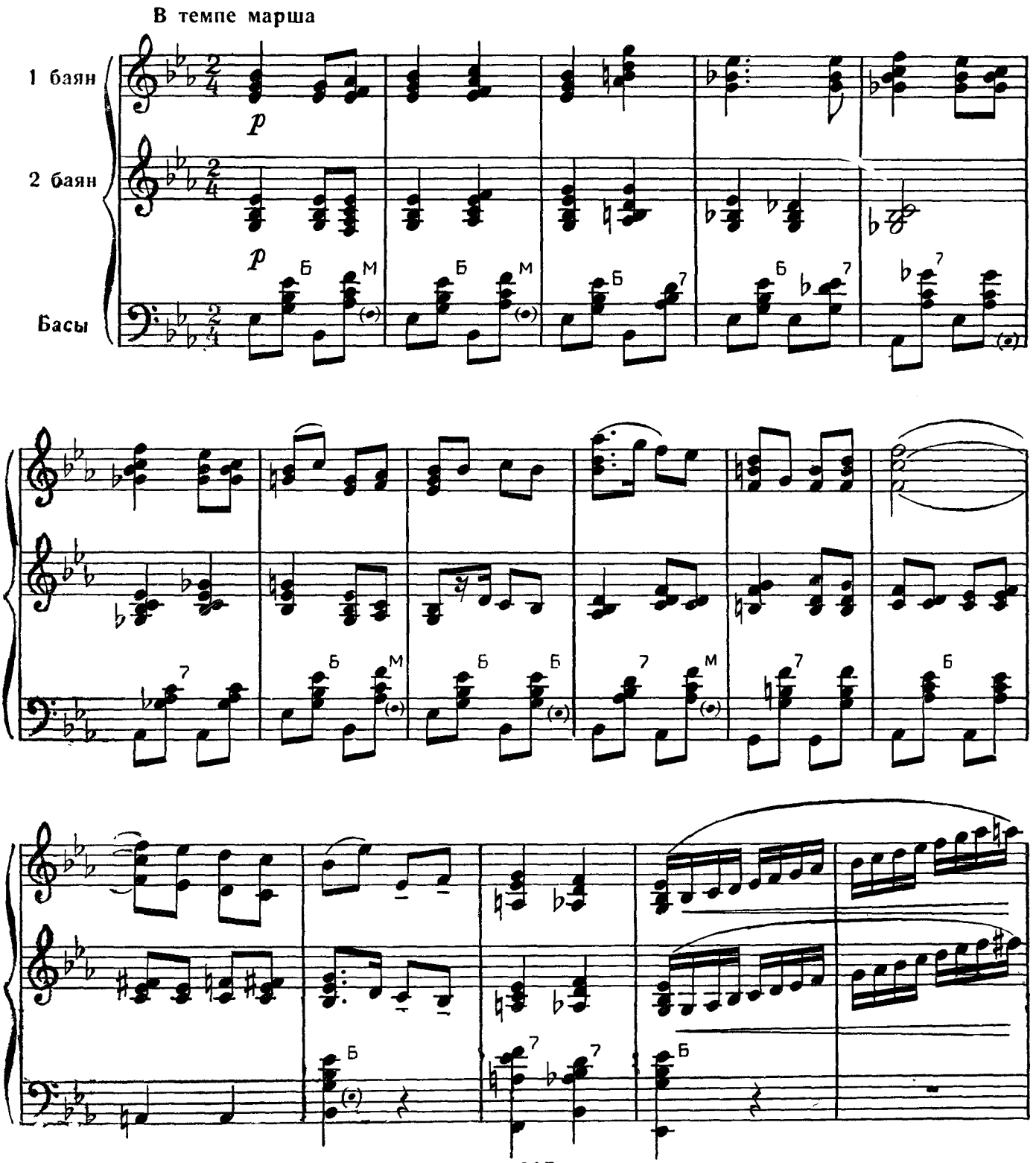

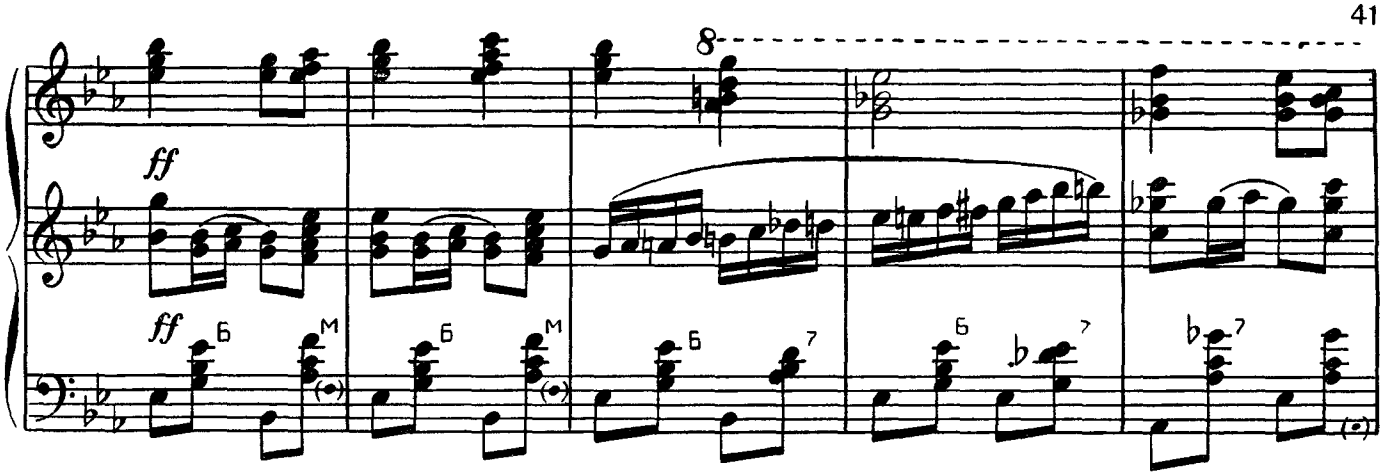

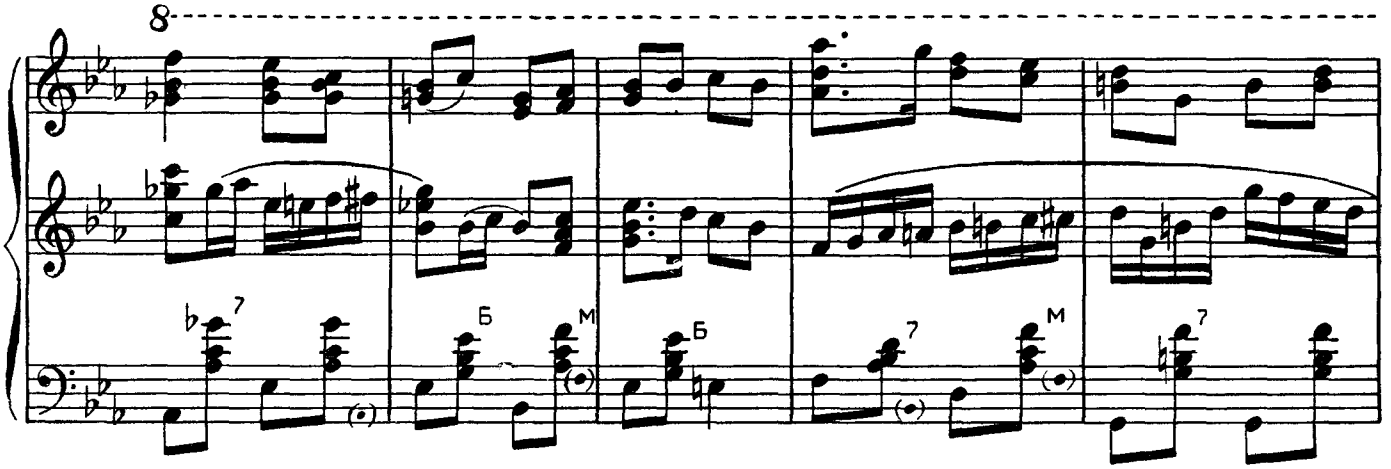

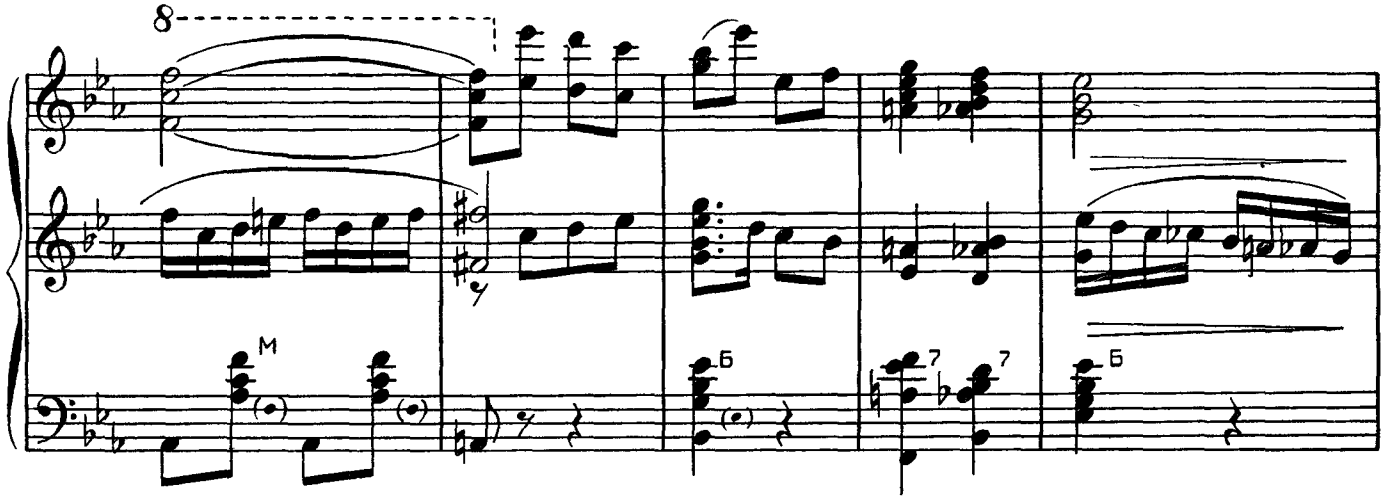

значительно замедляя

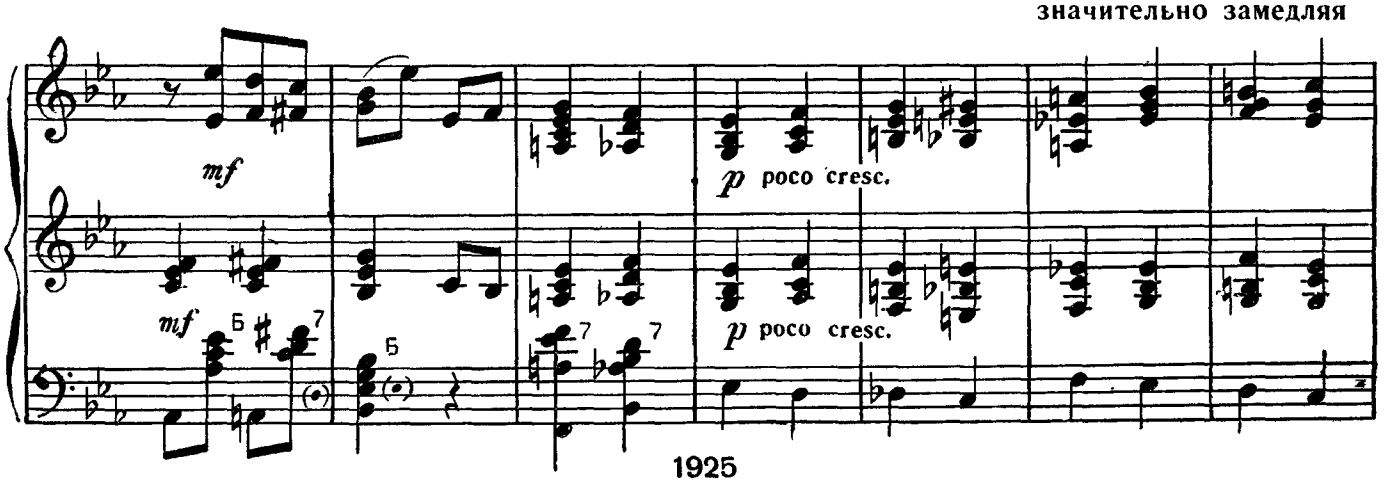

1925

очень умеренно

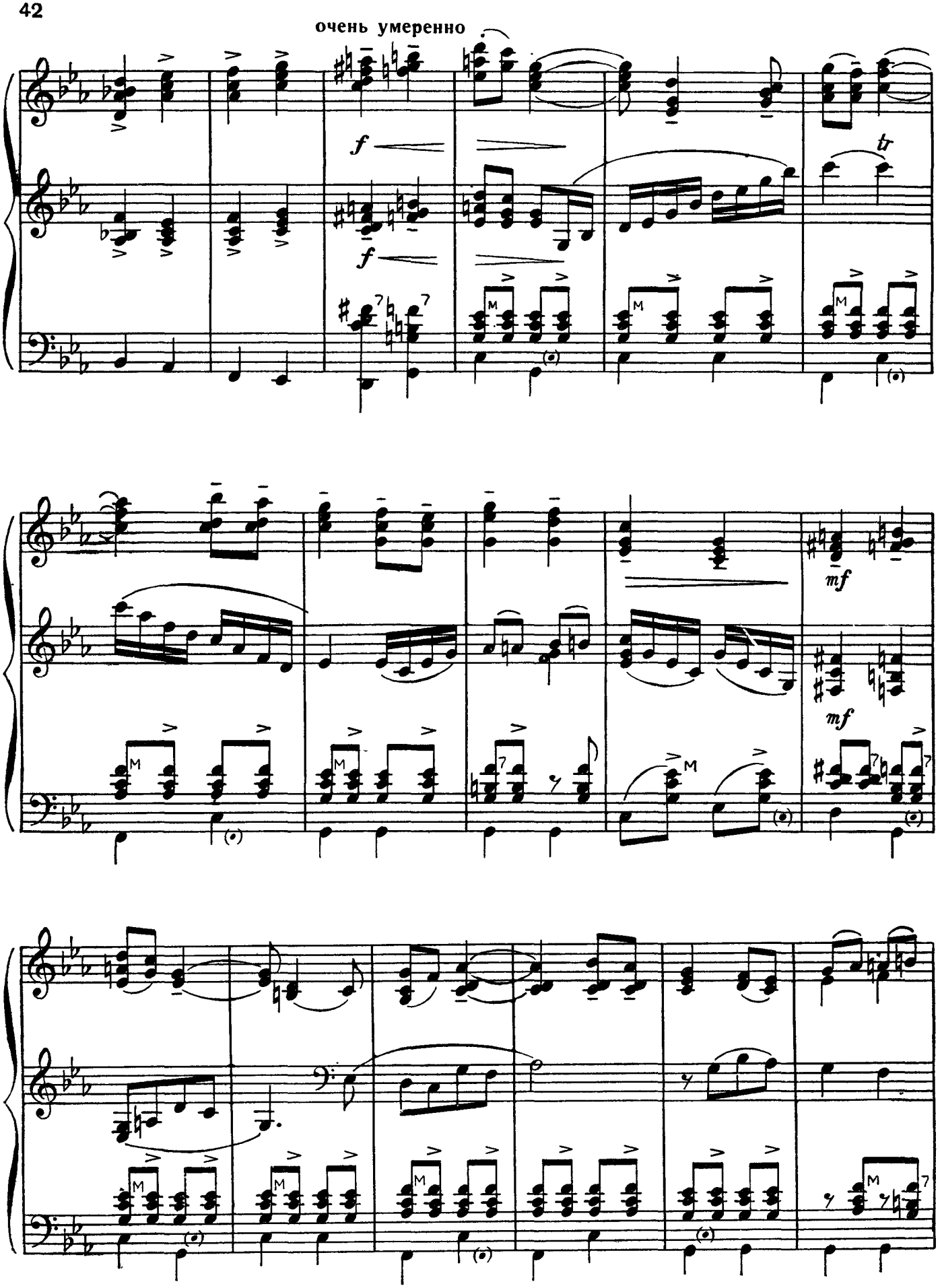

1925

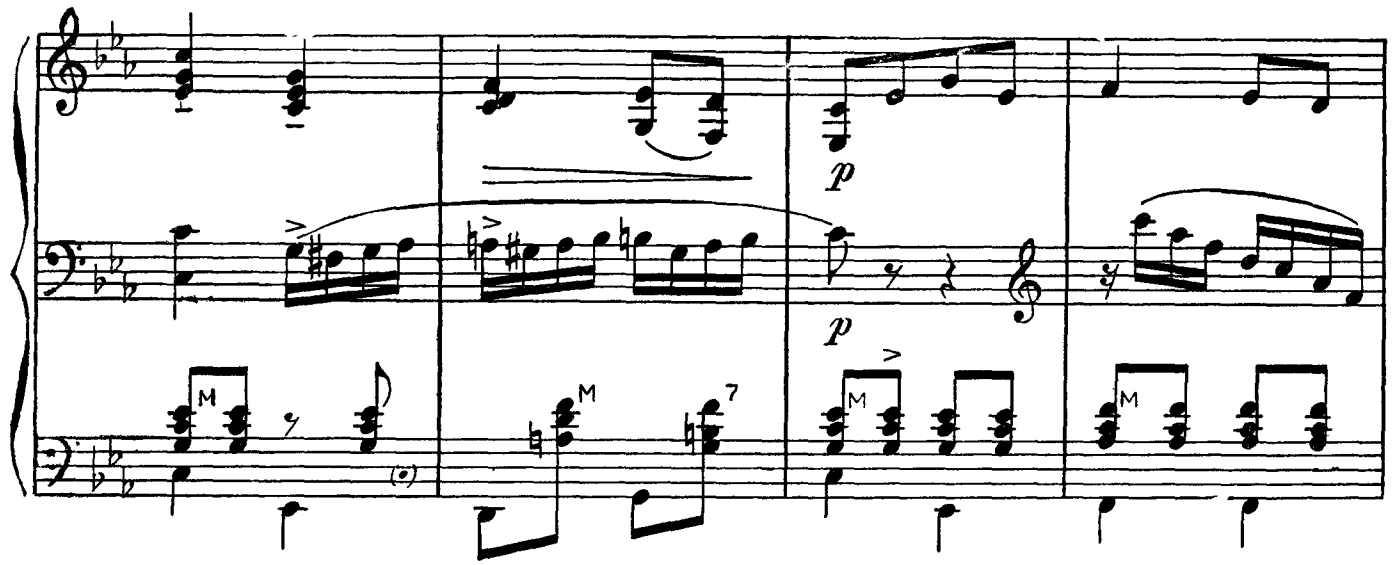

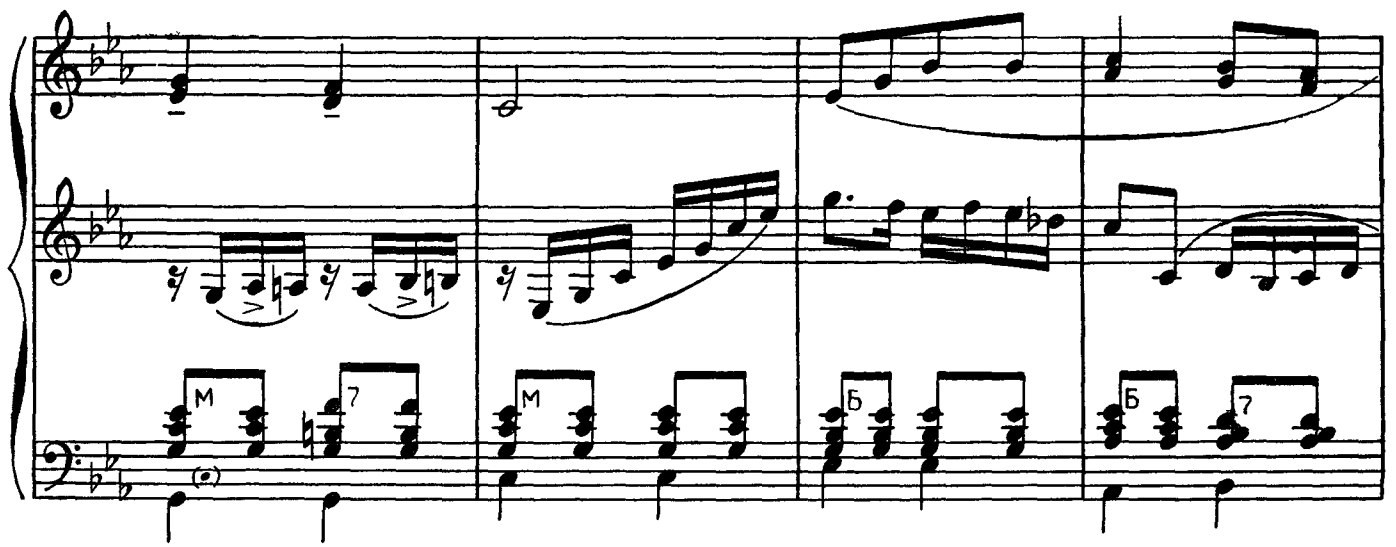

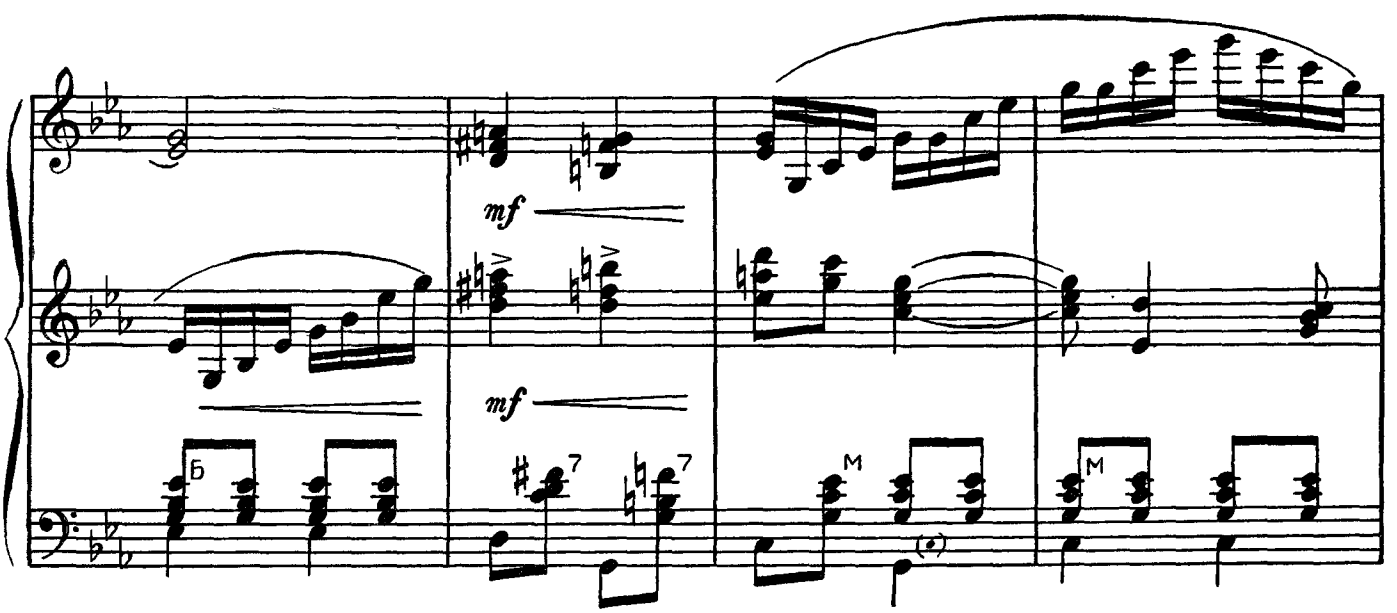

1925

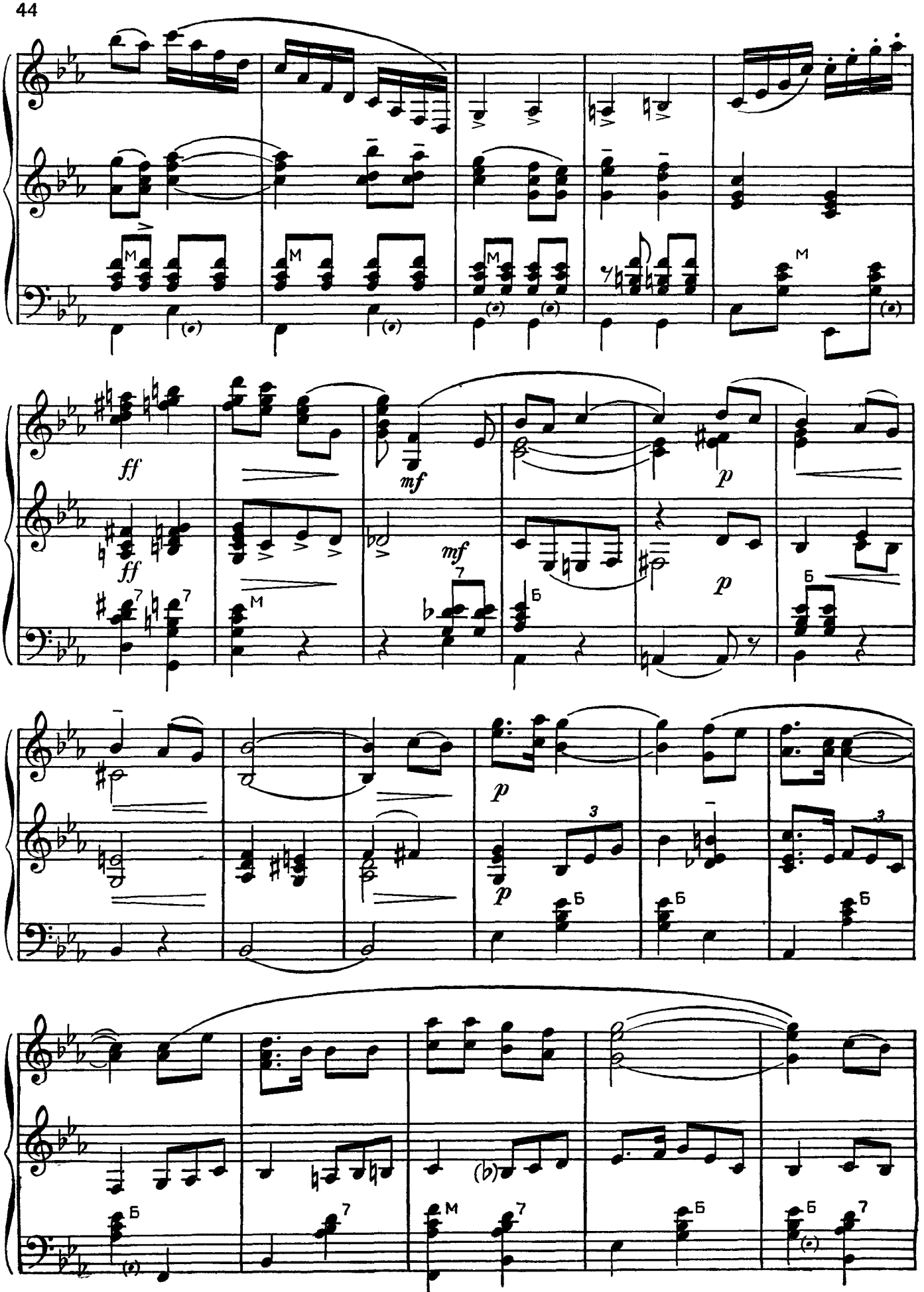

1925

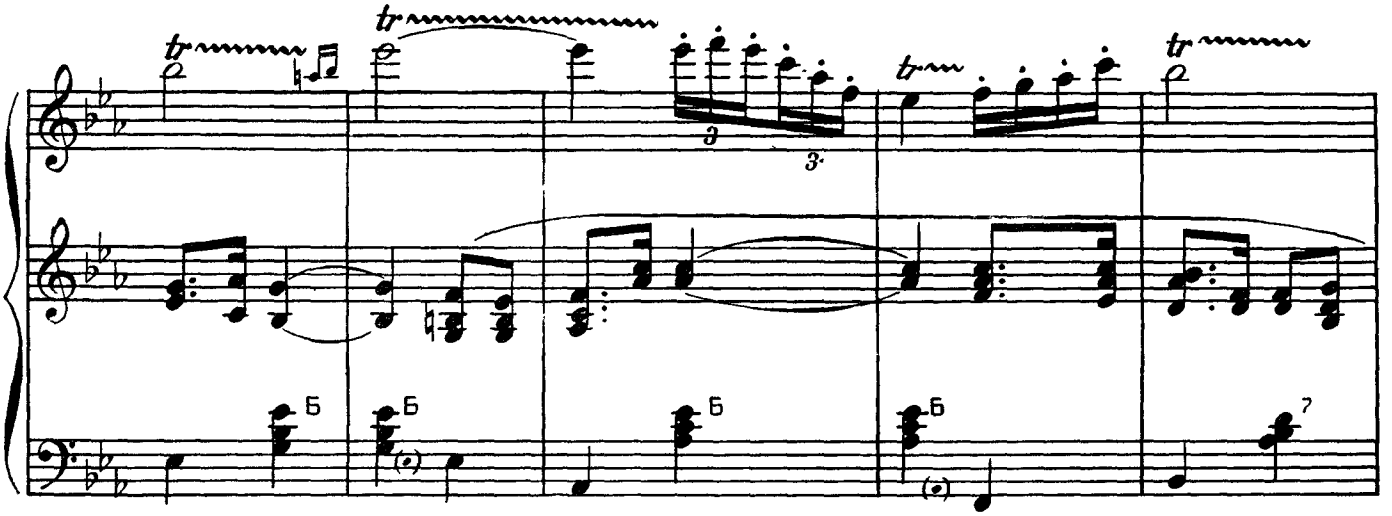

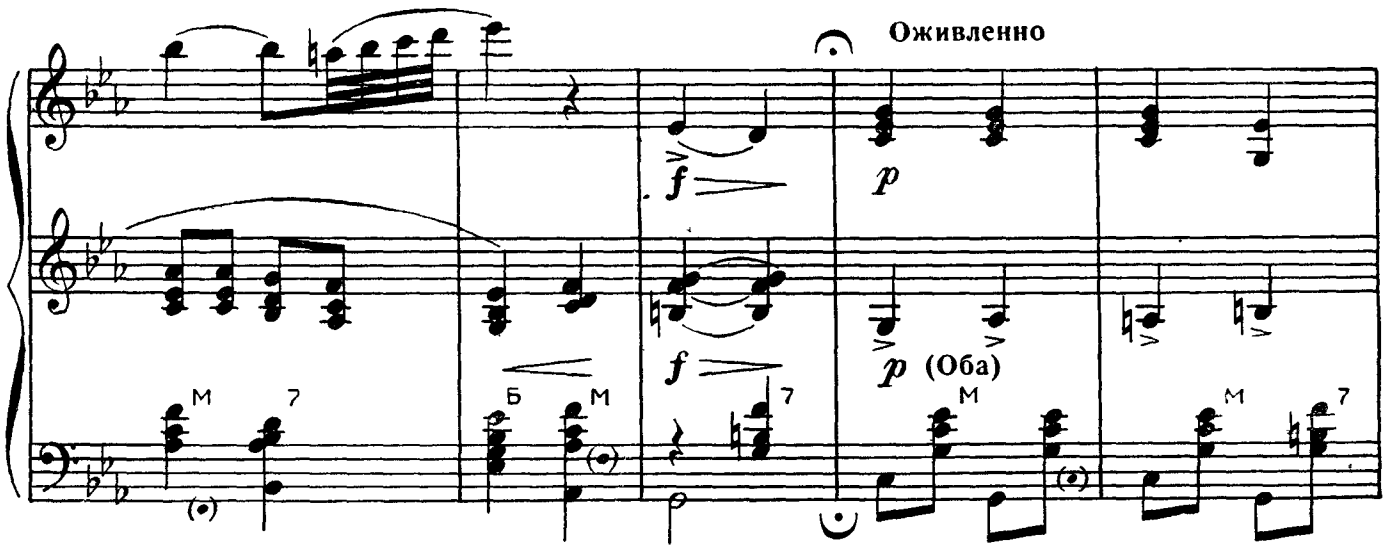

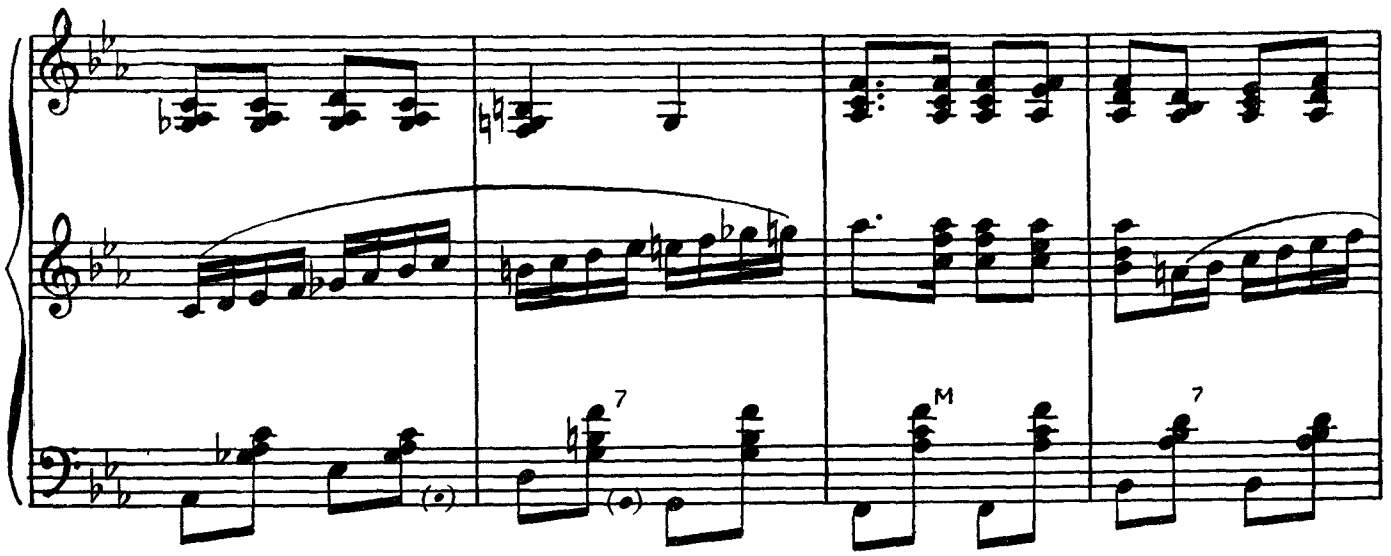

1925

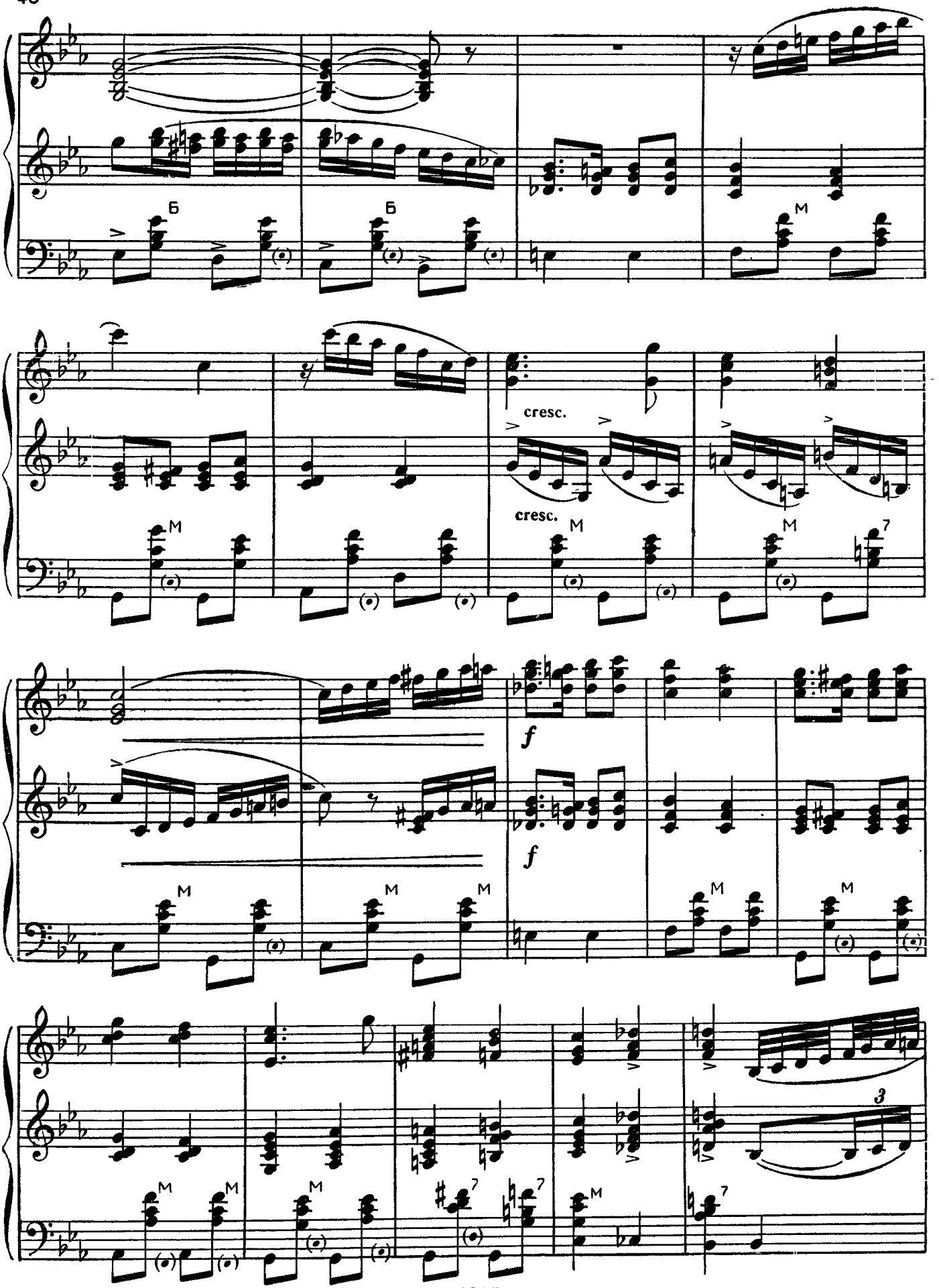
Б
Б
М
cresc.
cresc.
М
М
М
f
f
М
М
М
М
М
М
М
М
М
М
3

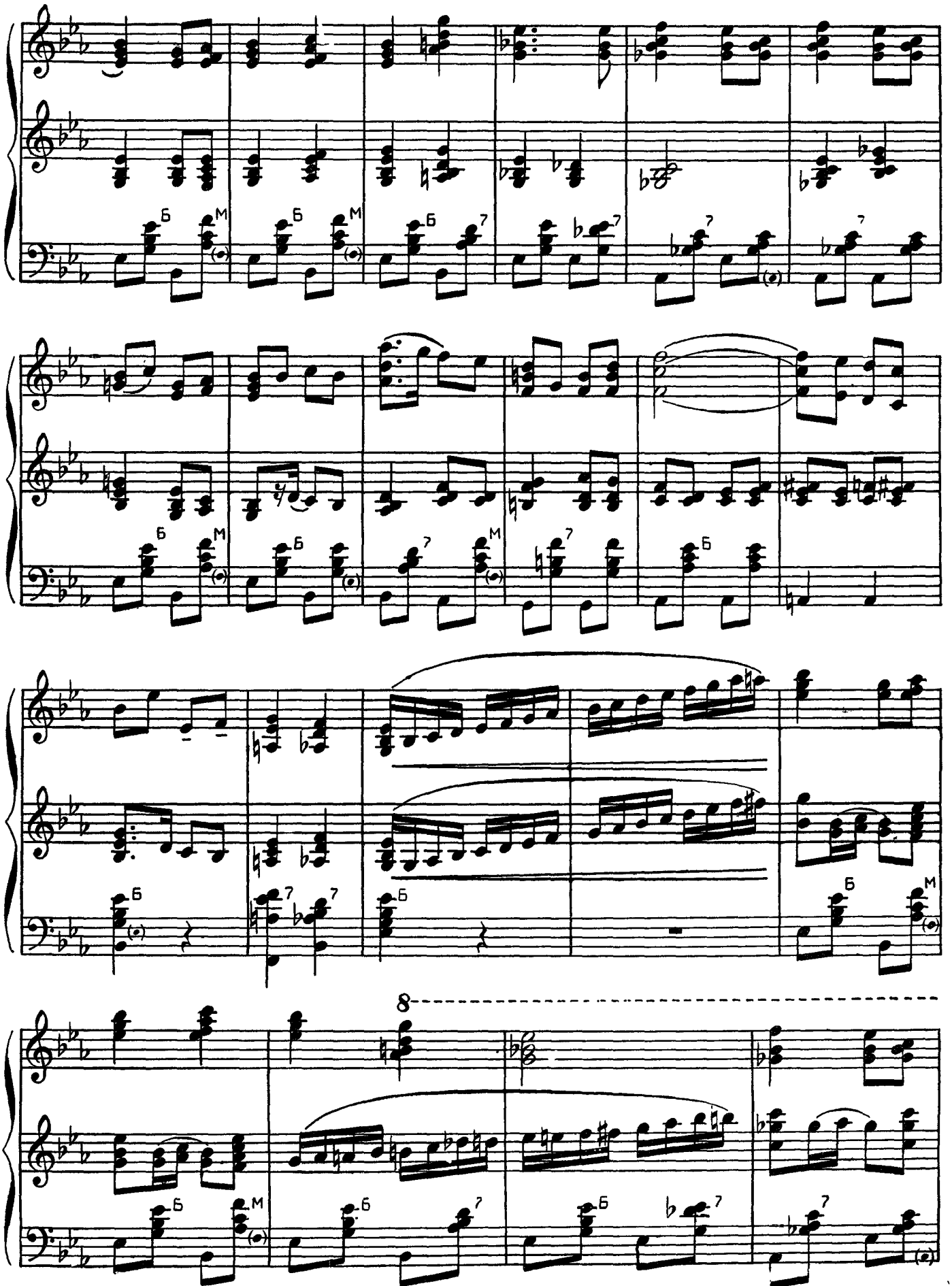

1925

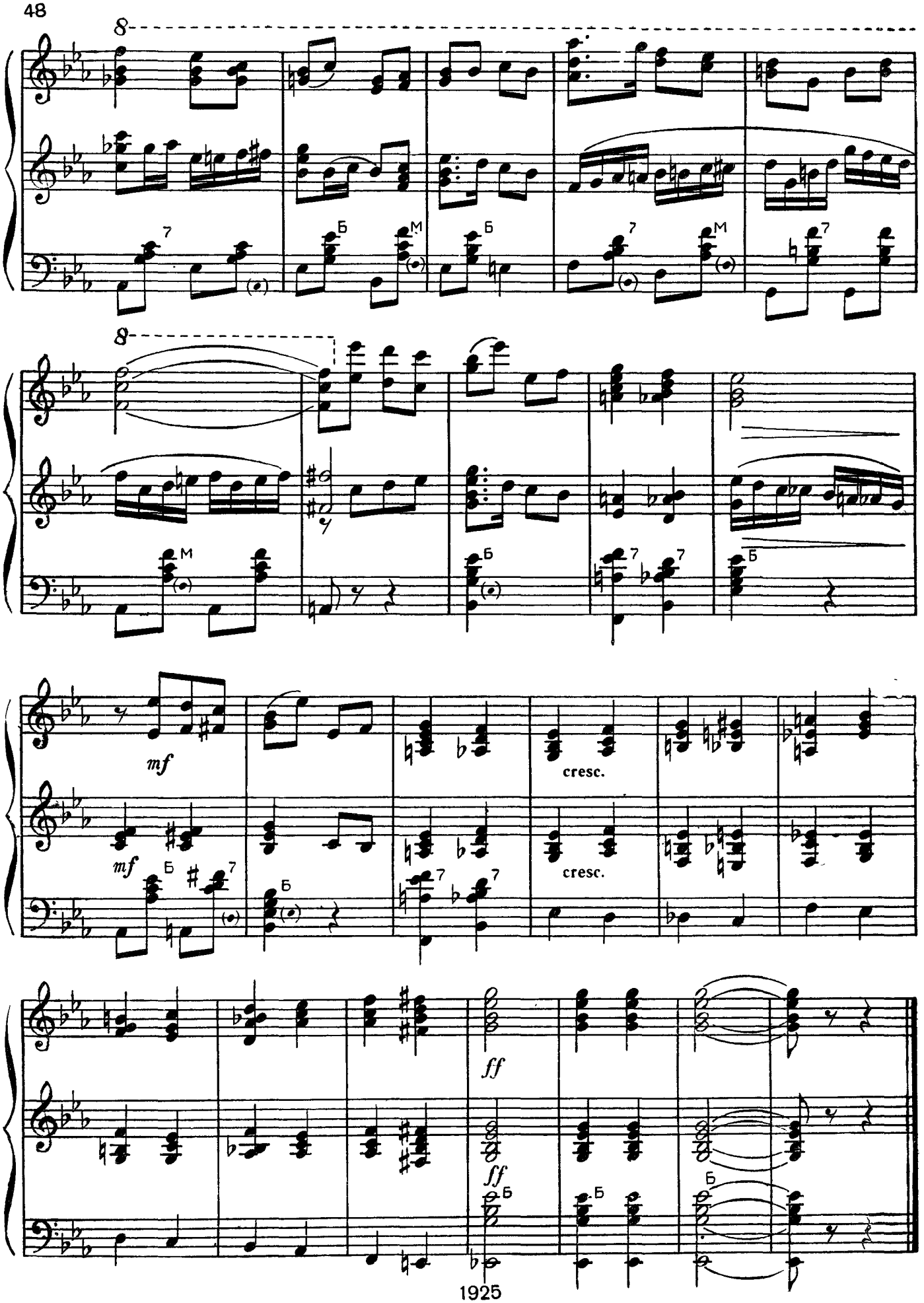

1925

РУССКАЯ КАДРИЛЬ

Обработка Ю. и А. ПУДОВЫХ

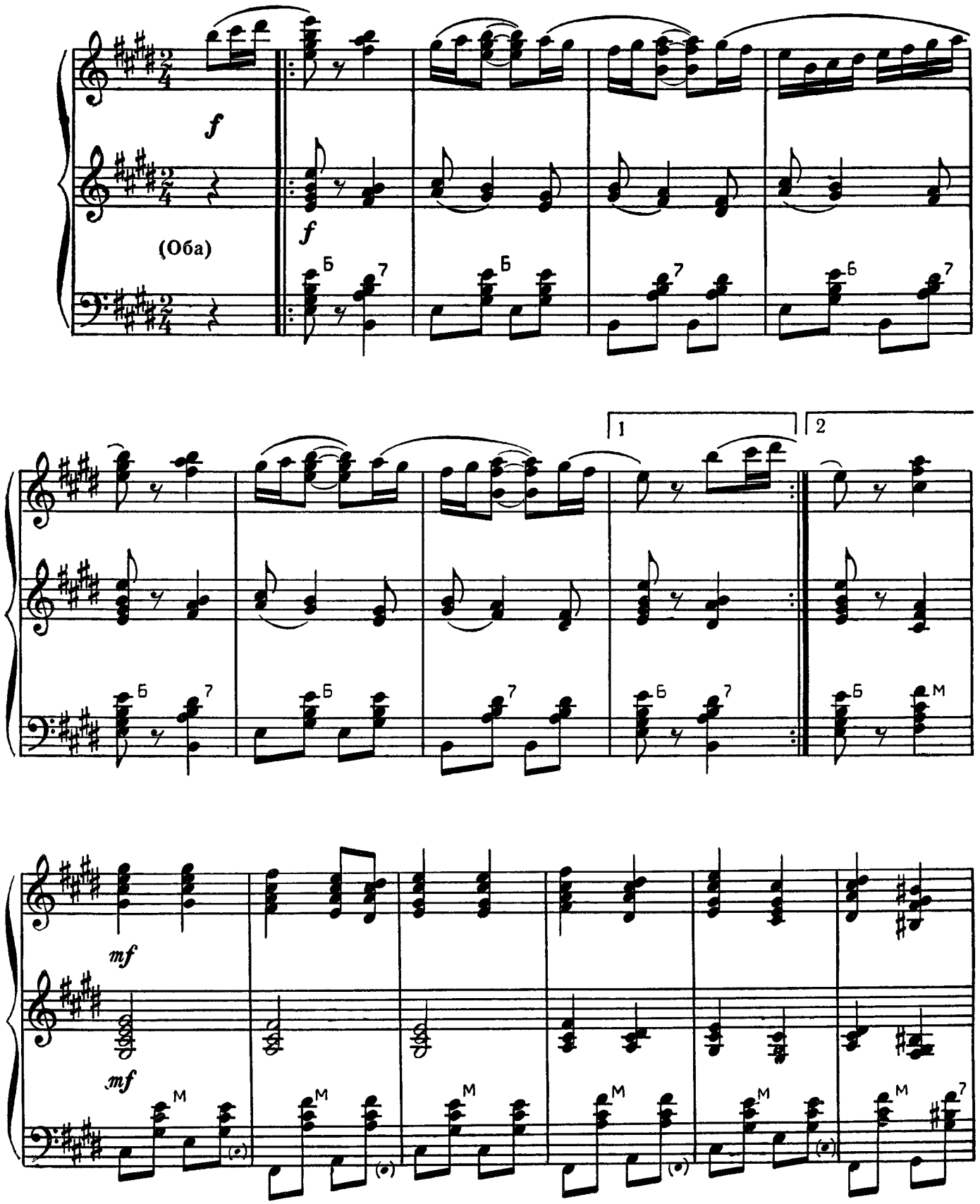

1925

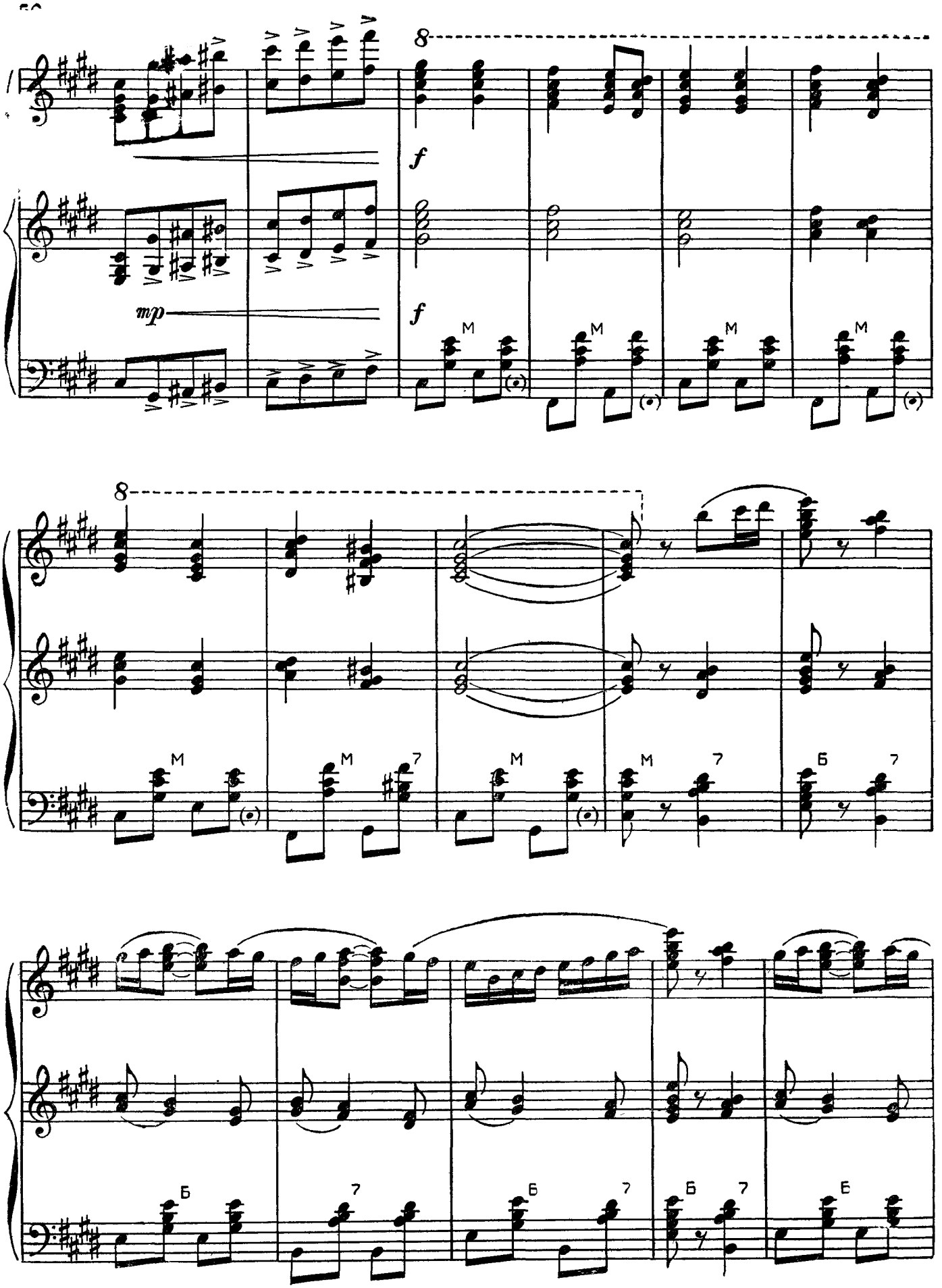
8
f
mp
f
M
M
M
M
8
M
M
7
M
M
7
Б
7
Б
7
Б
7
Б
7
Б
Б

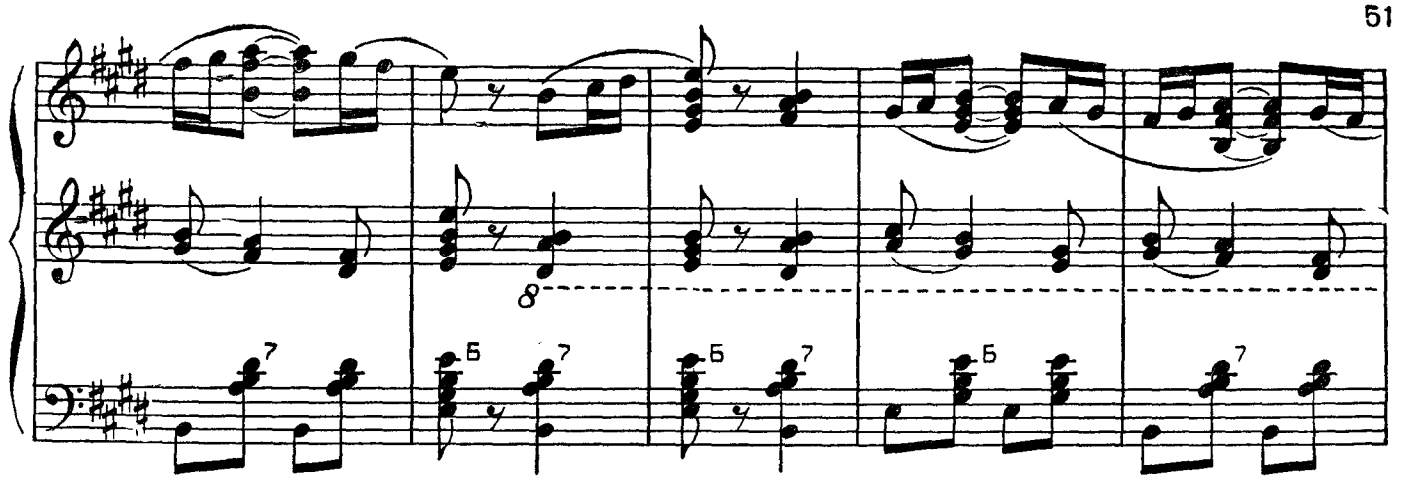

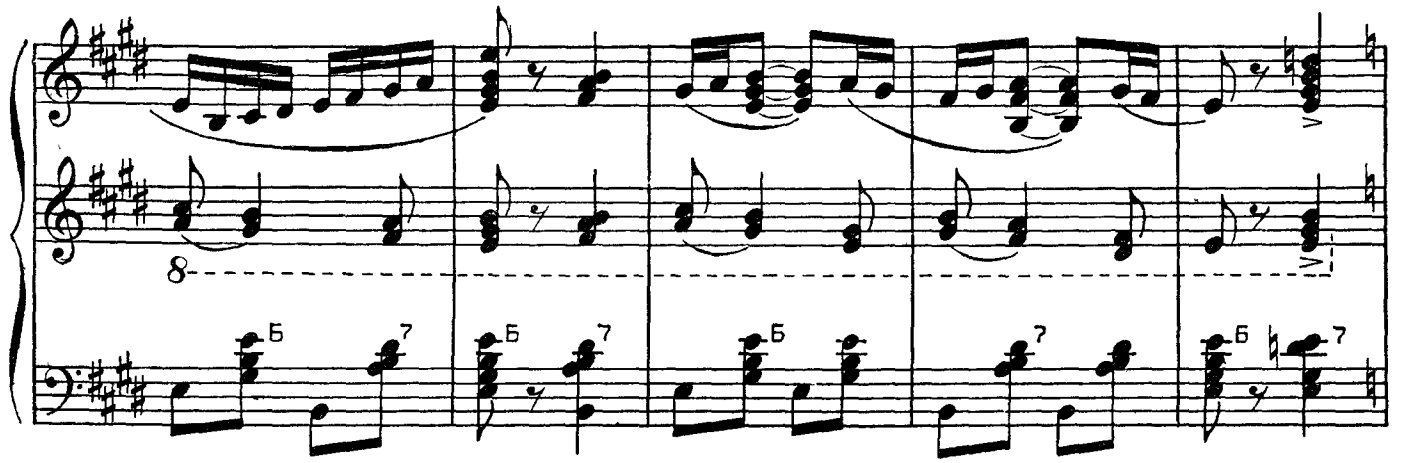

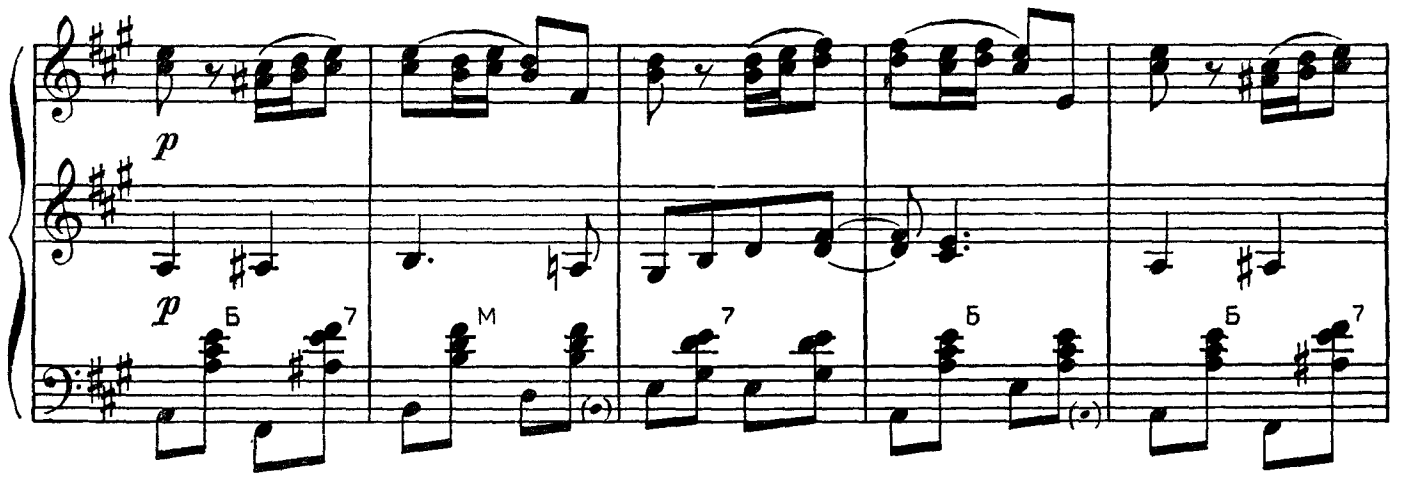

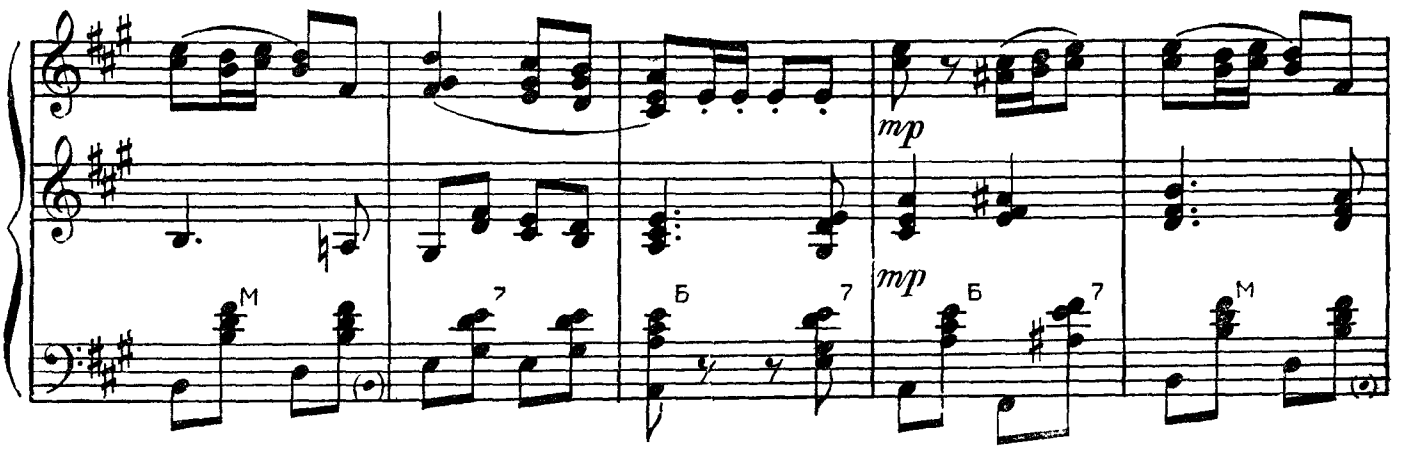

1925

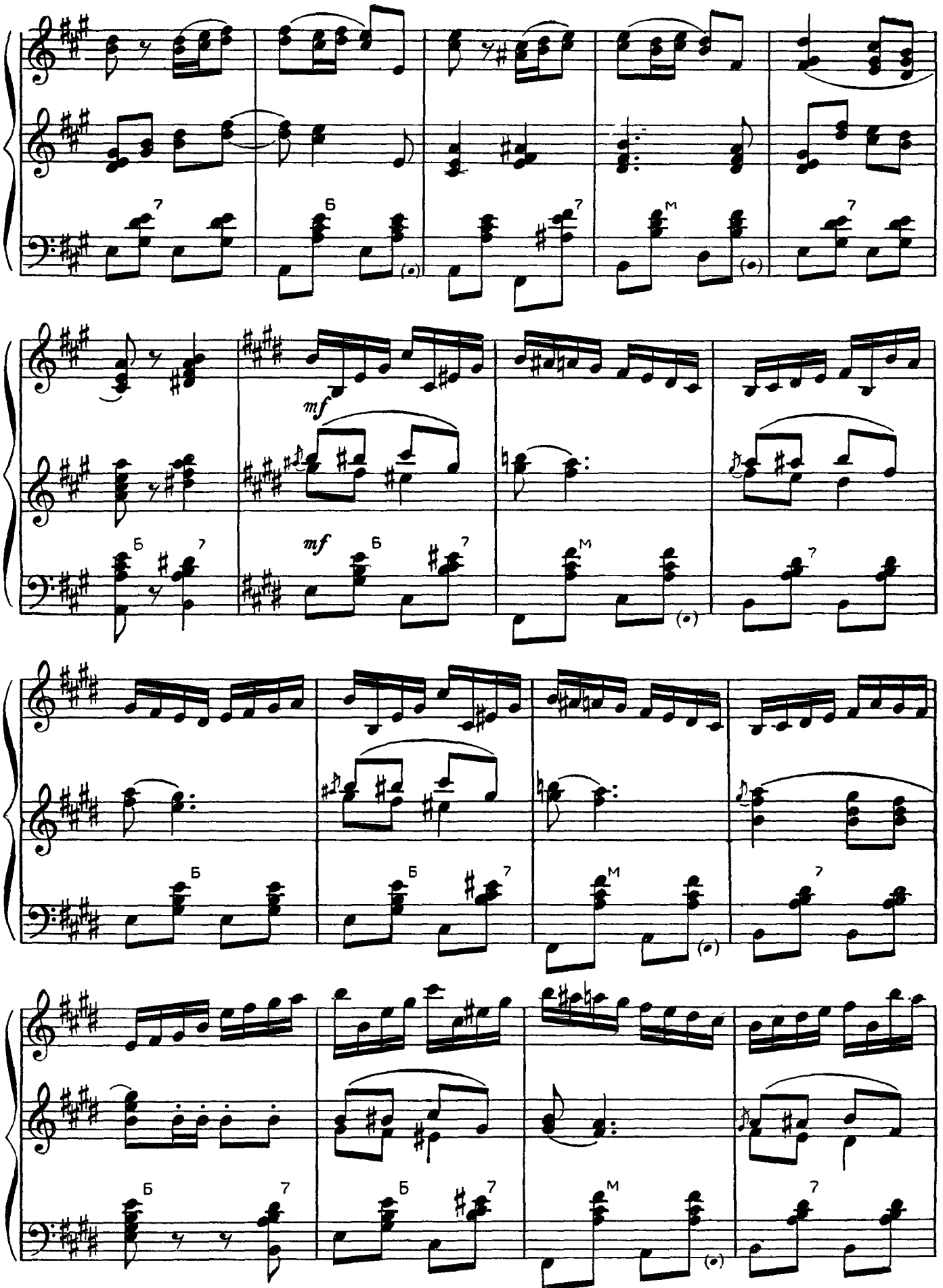

1925

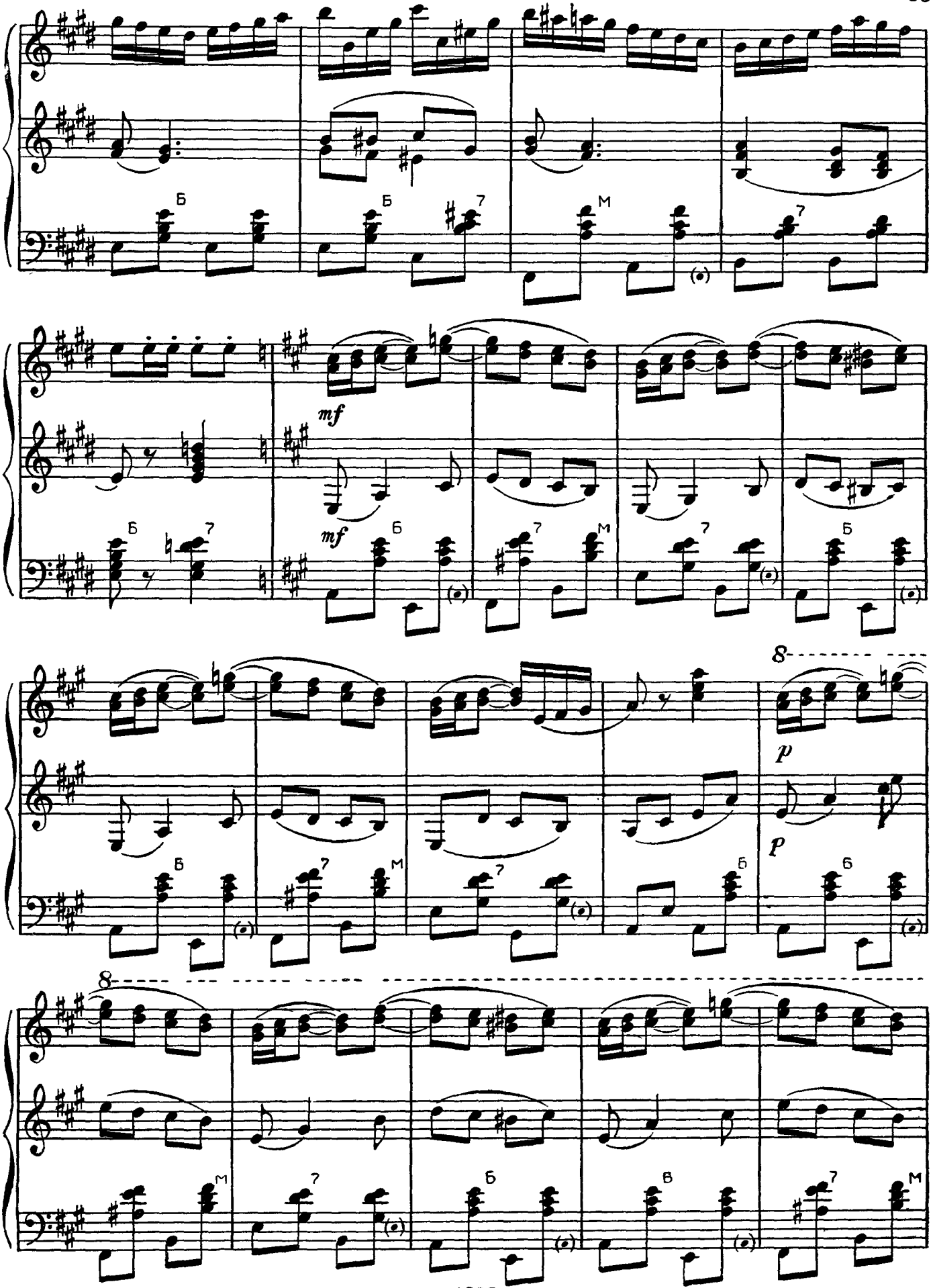

1925

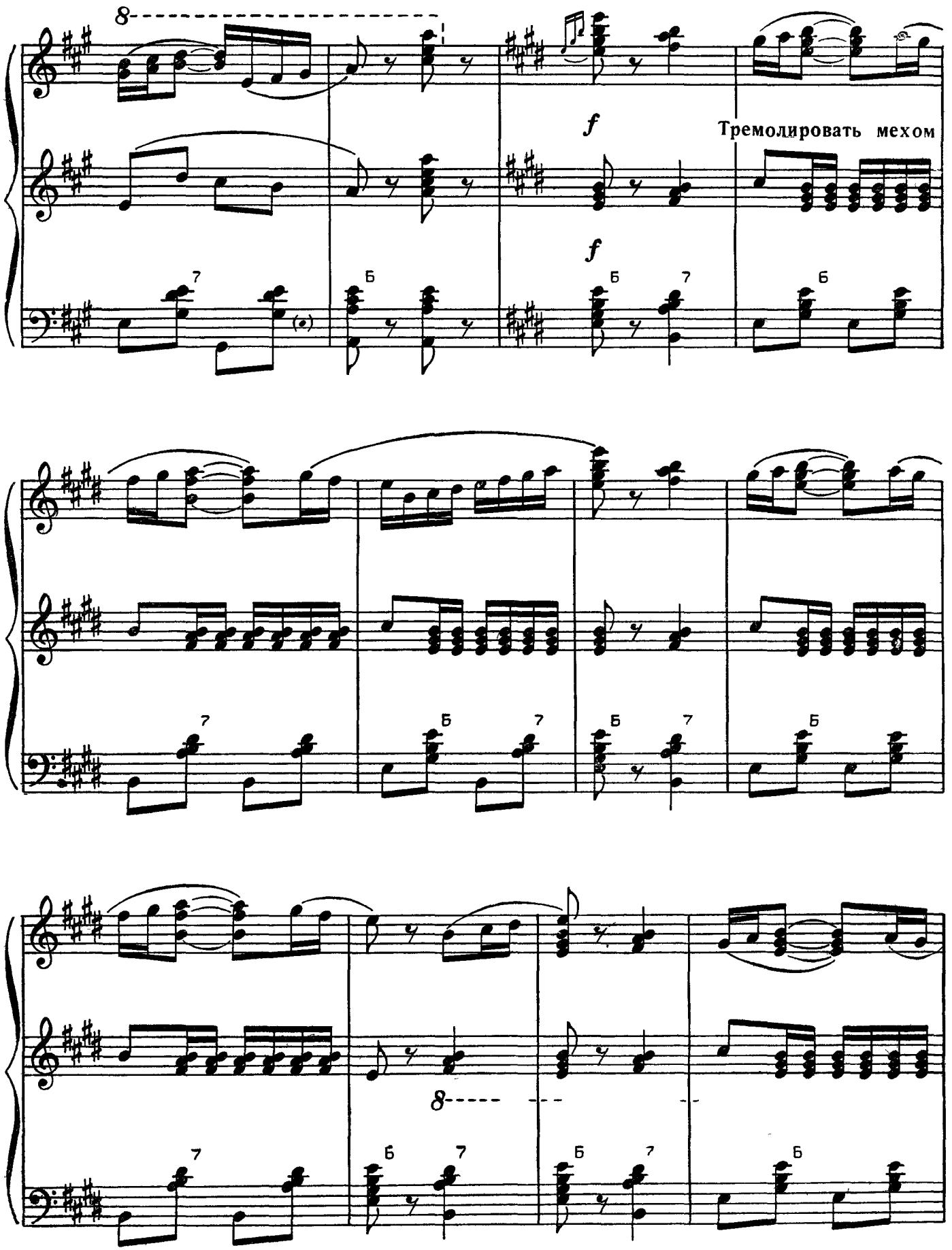
8
f
Тремолировать мехом
f
7
Б
Б
7
Б
7
Б
7
Б
7
Б
7
Б
7
Б
7
Б
8

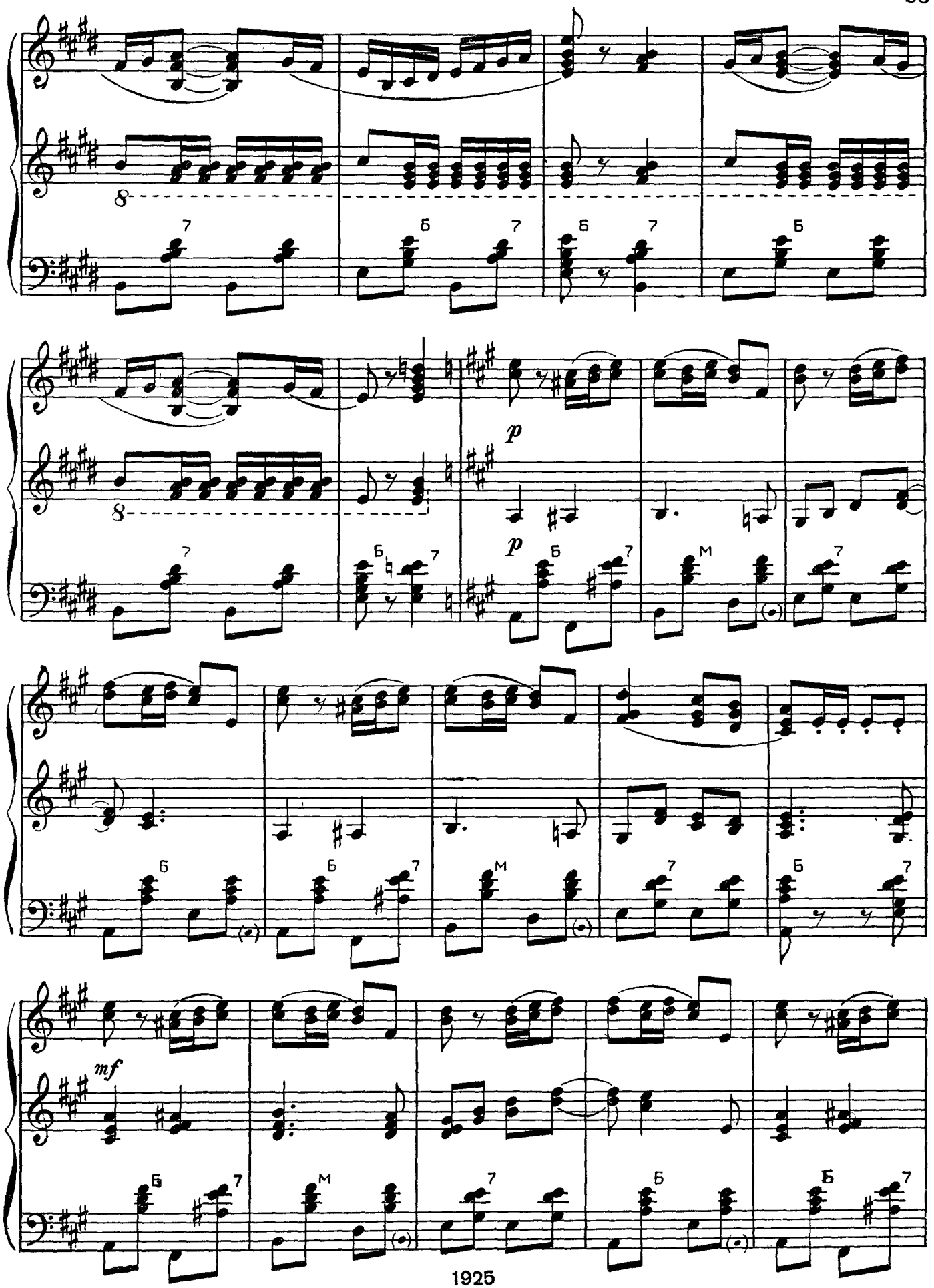
8
7
Б
7
Б
7
Б
8
p
p
Б
7
М
7
Б
Б
7
М
7
Б
7
mf
Б
7
М
7
Б
Б
7

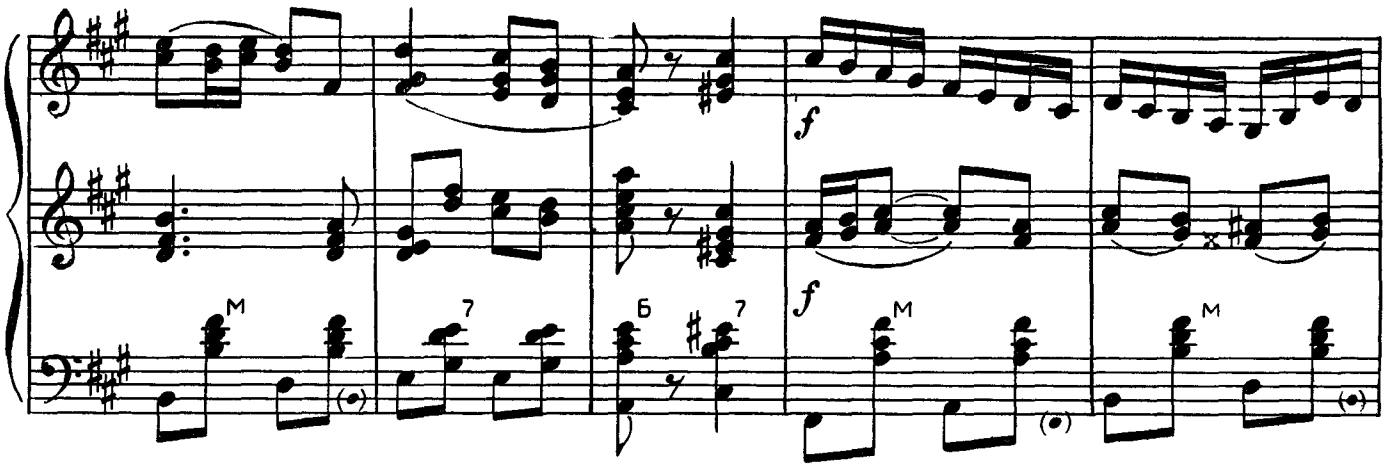
f
f

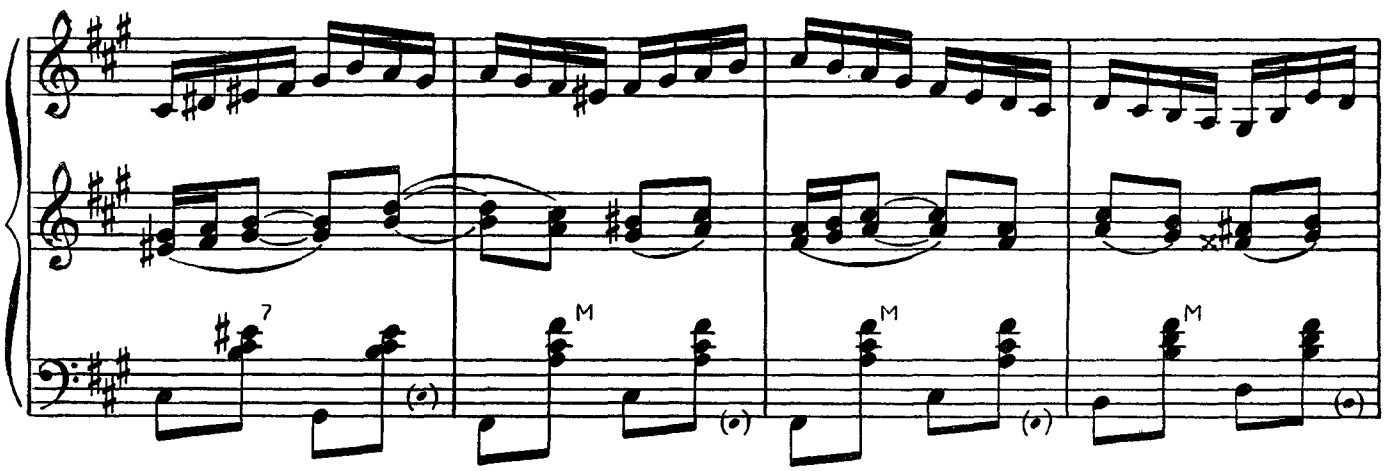

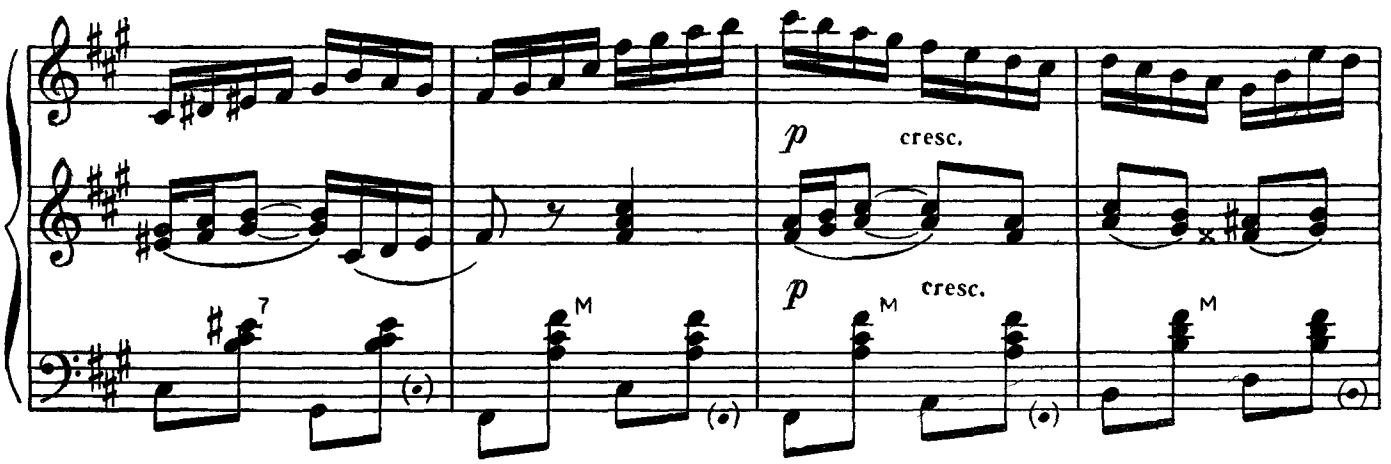
p cresc.
p cresc.

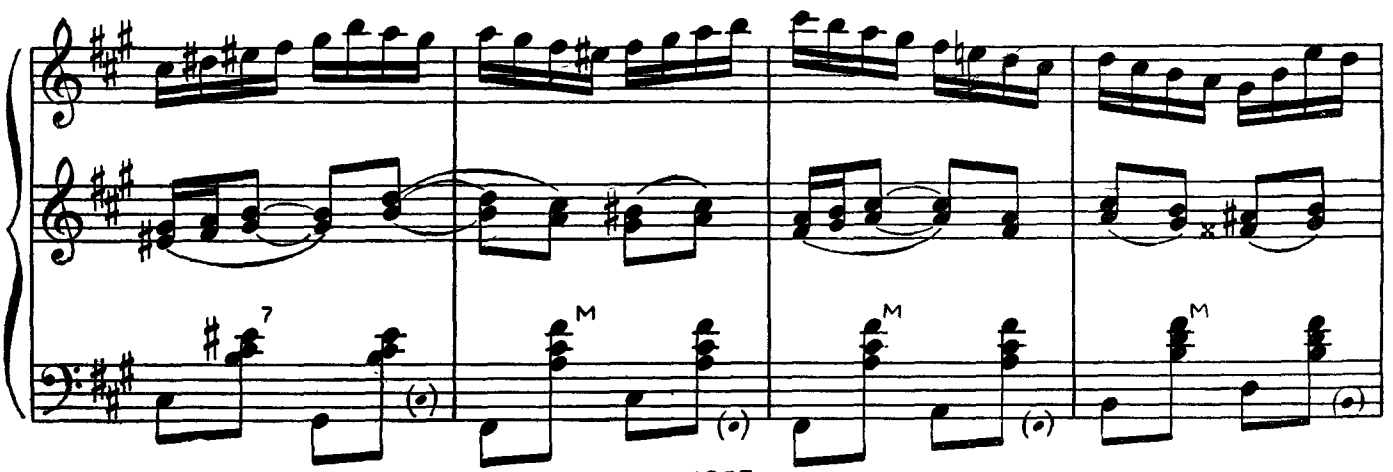

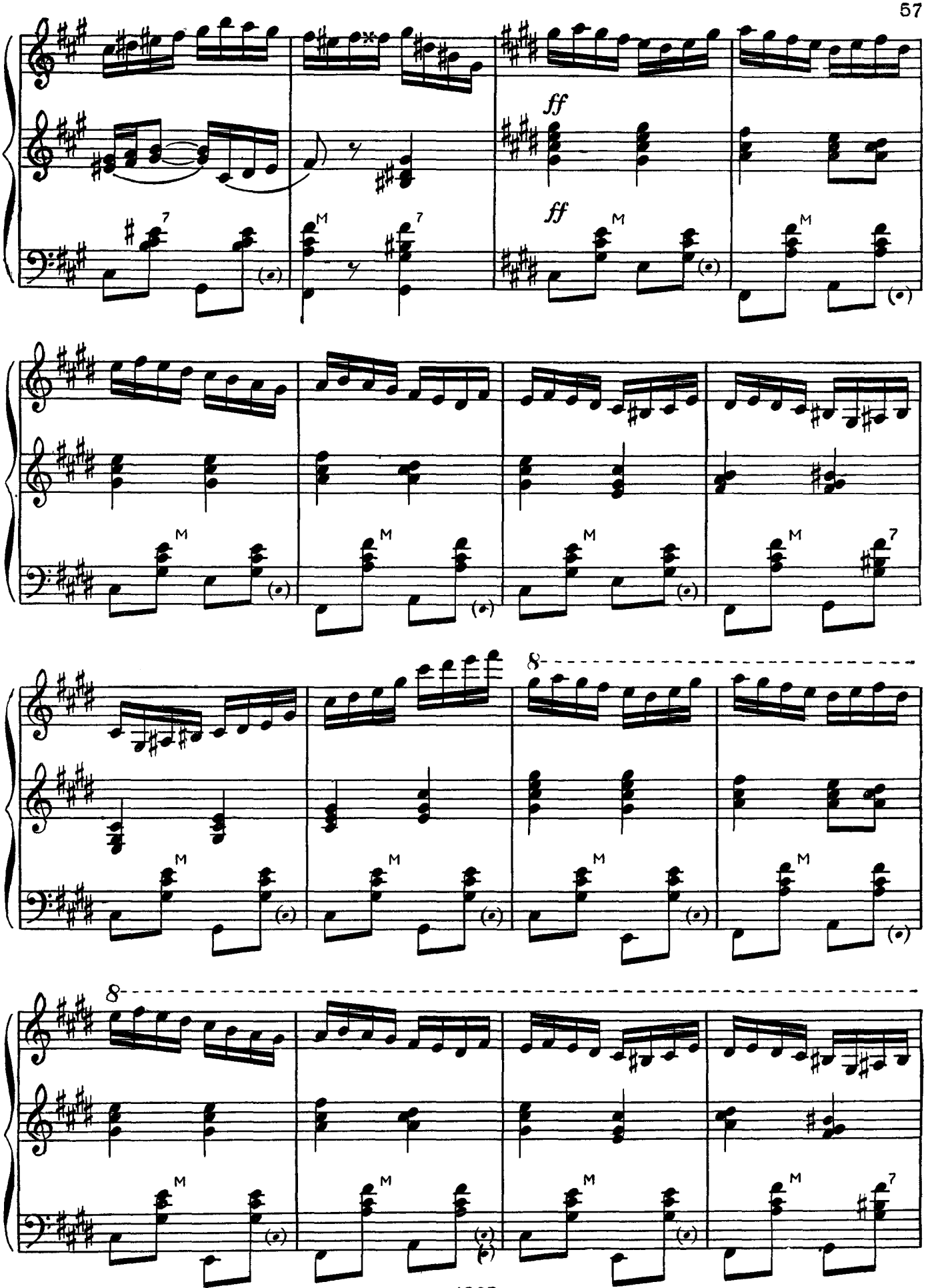
ff
ff
8
8

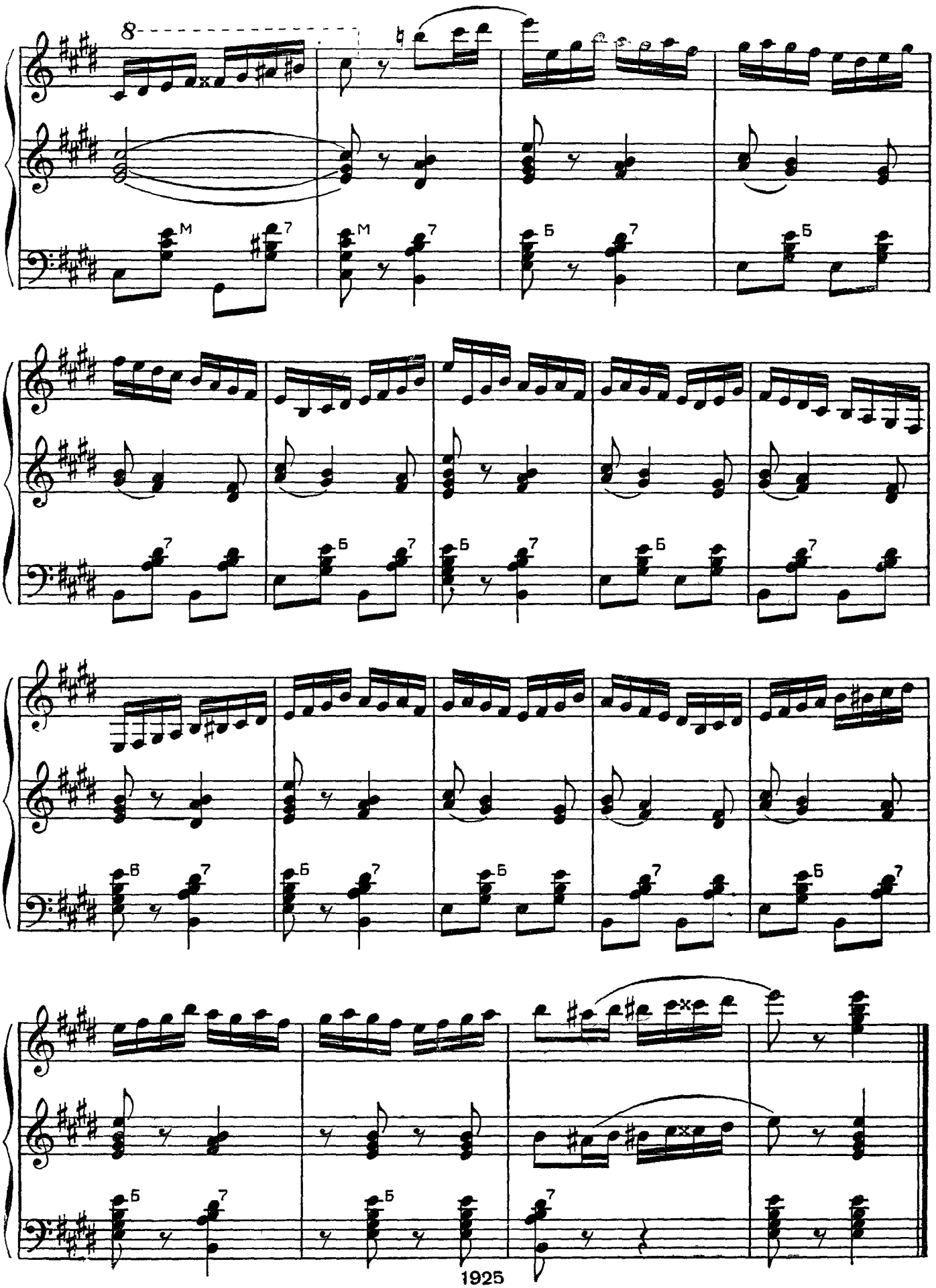

1925

ПРИПЕВКИ

Обработка Н. АГАФОННИКОВА

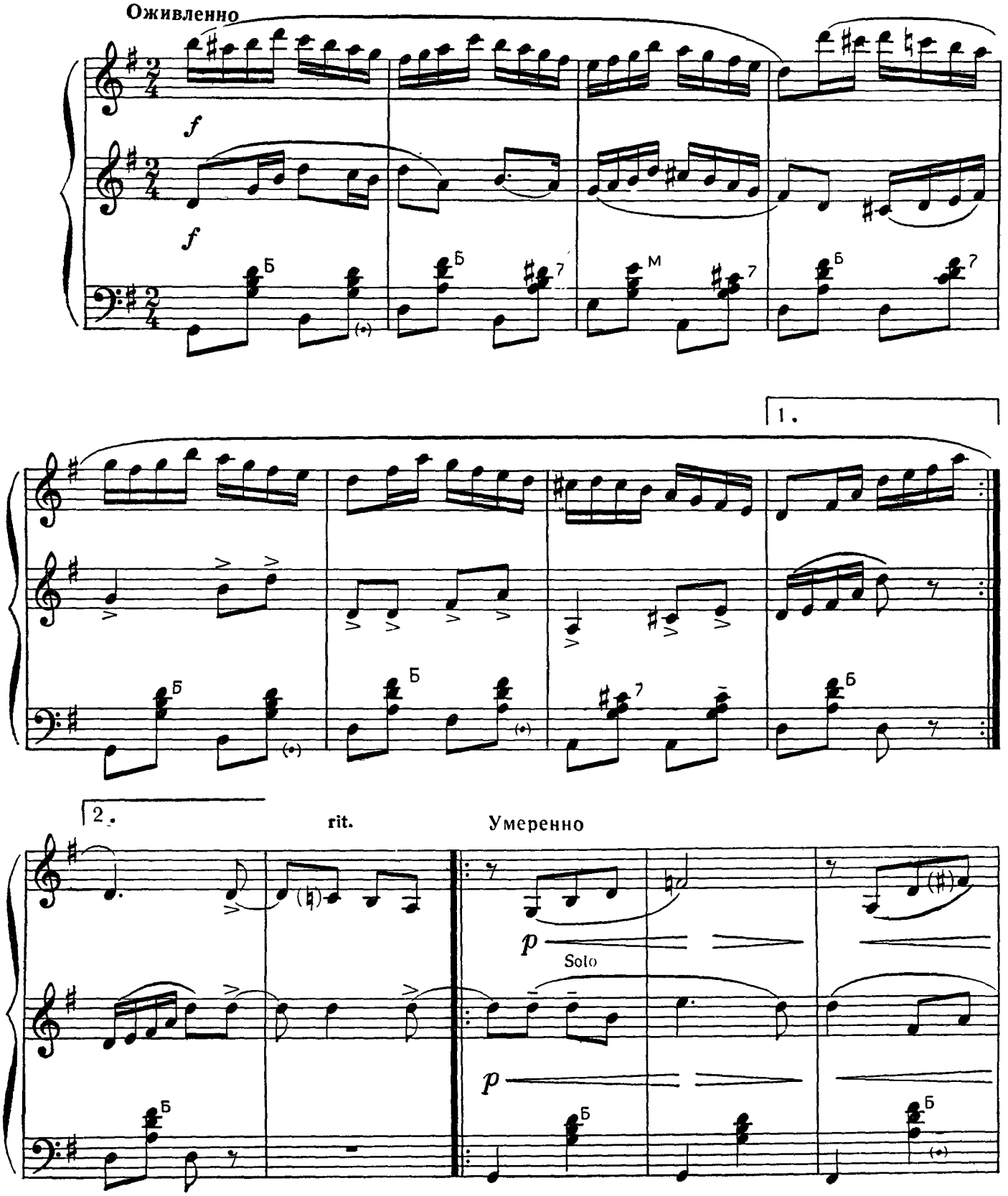

1925

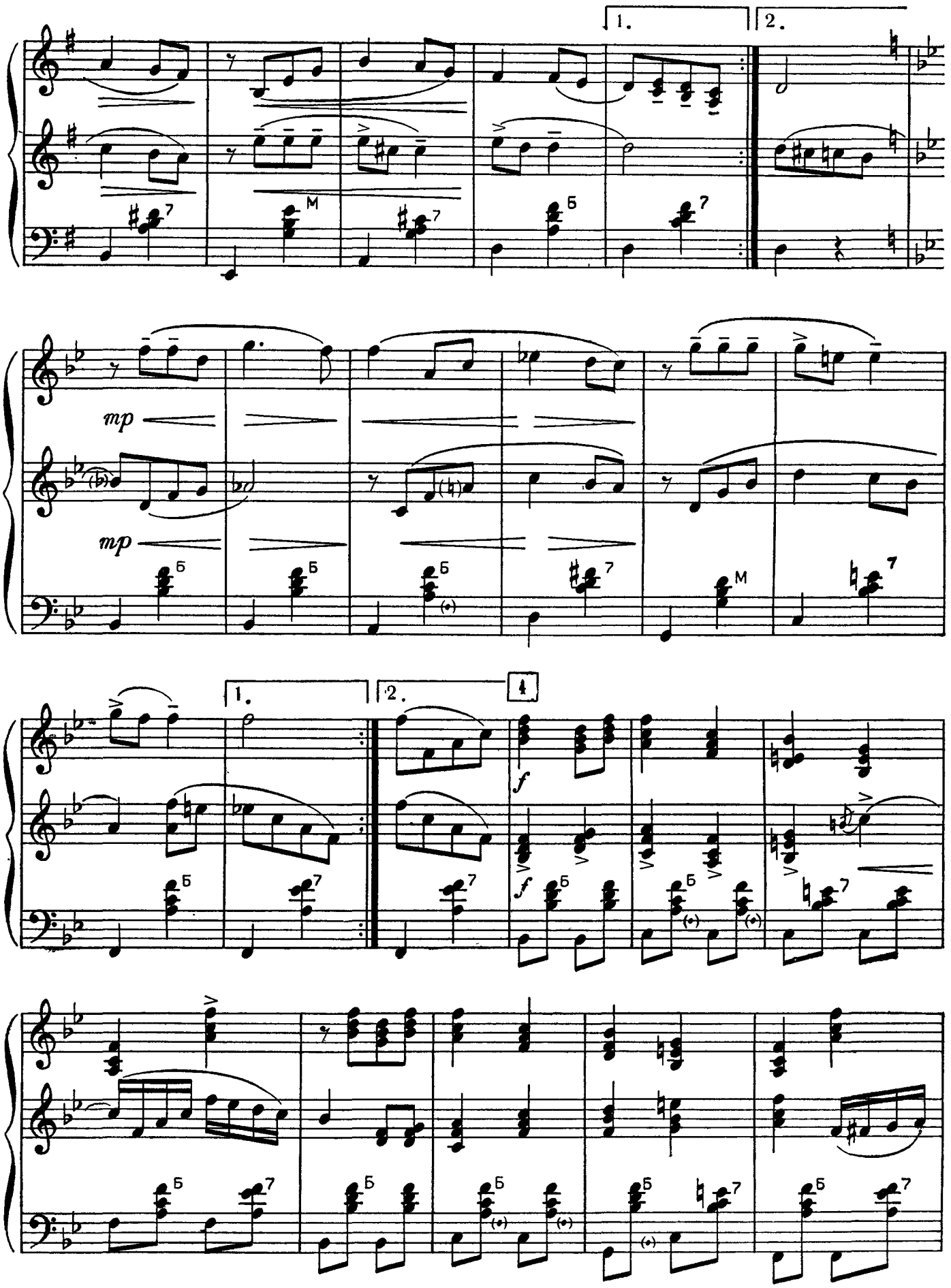
1.
2.
mp
mp
1.
2.
4
f
f

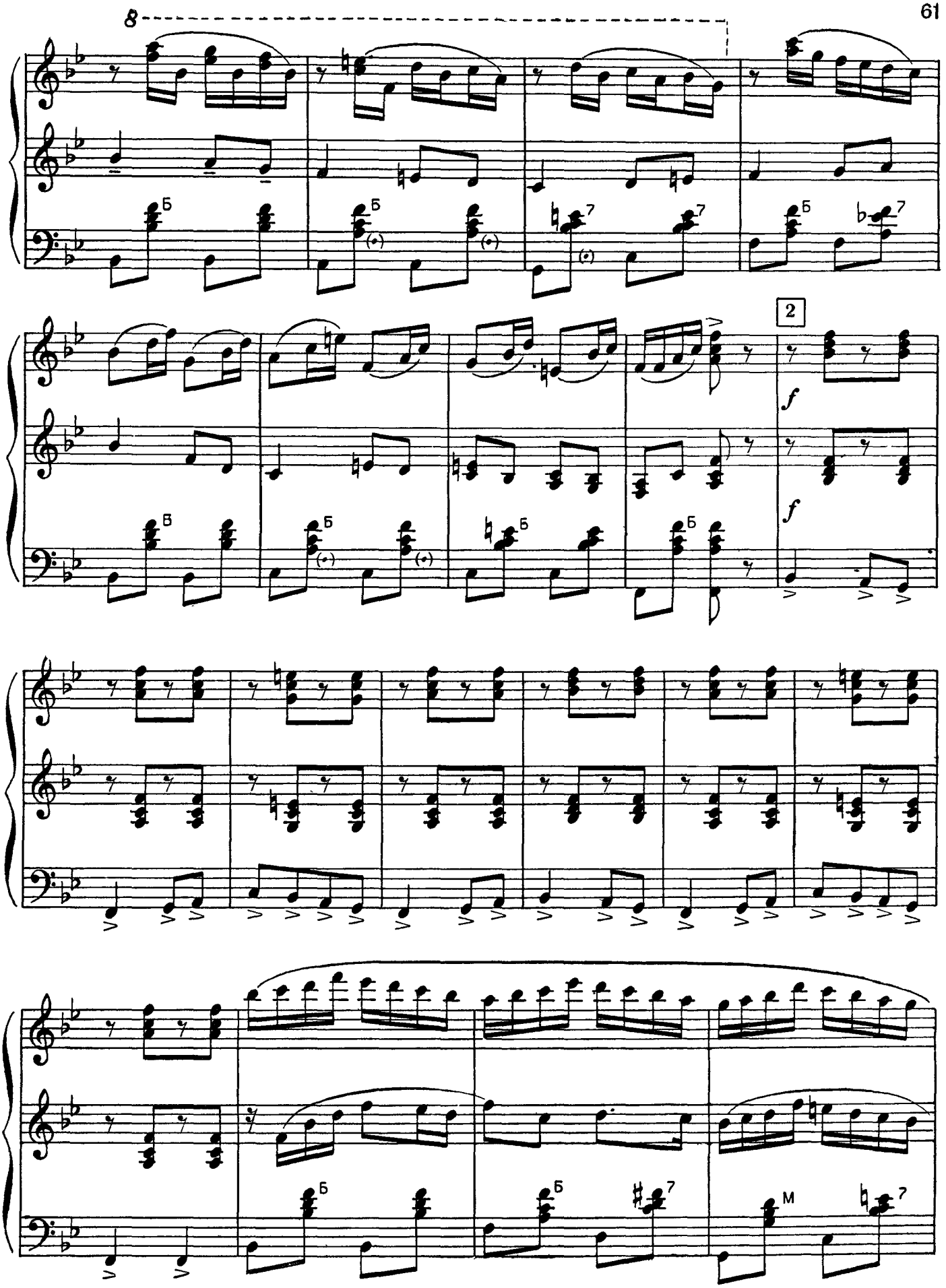
8
2
f
f

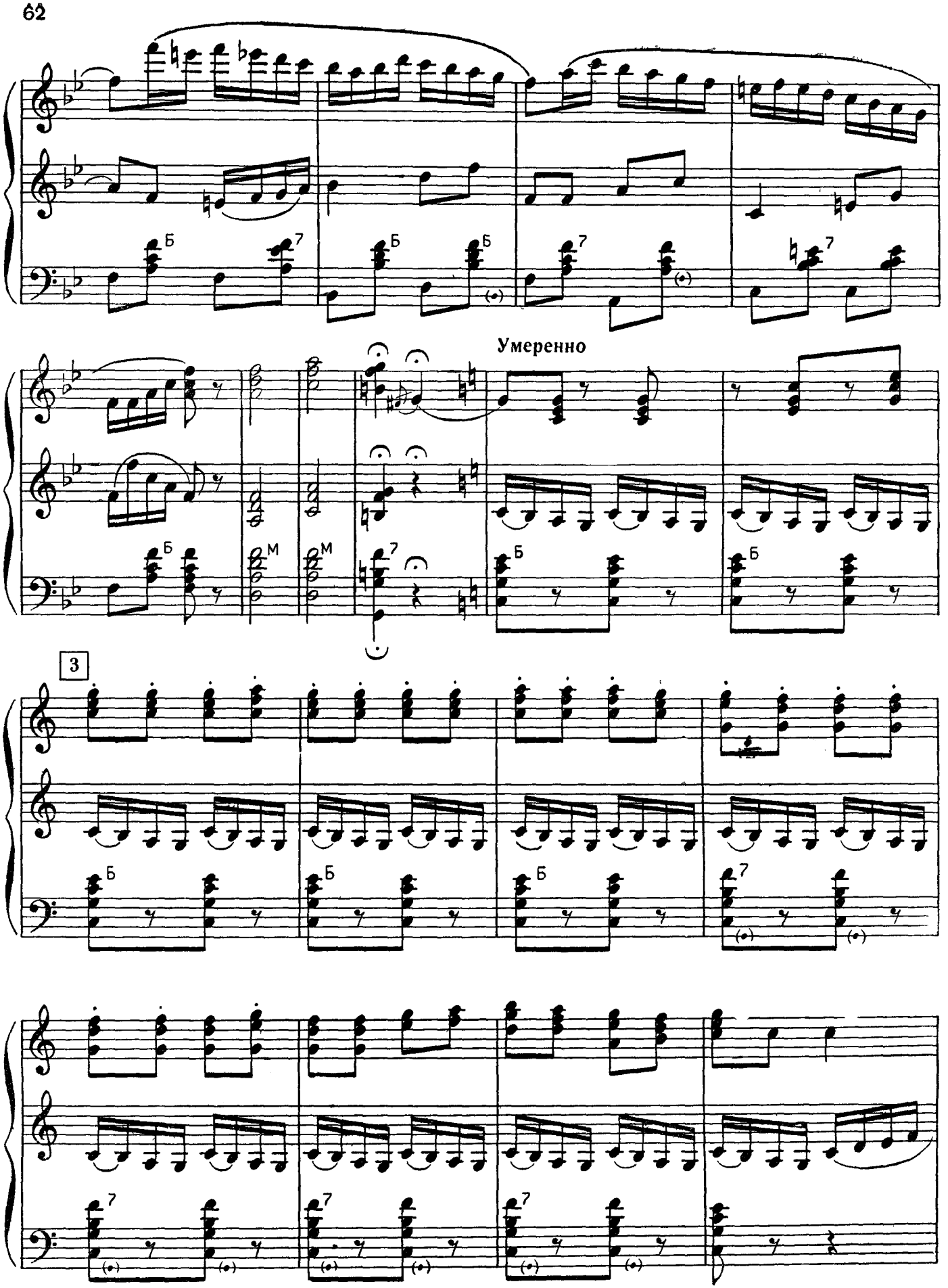
Умеренно
3

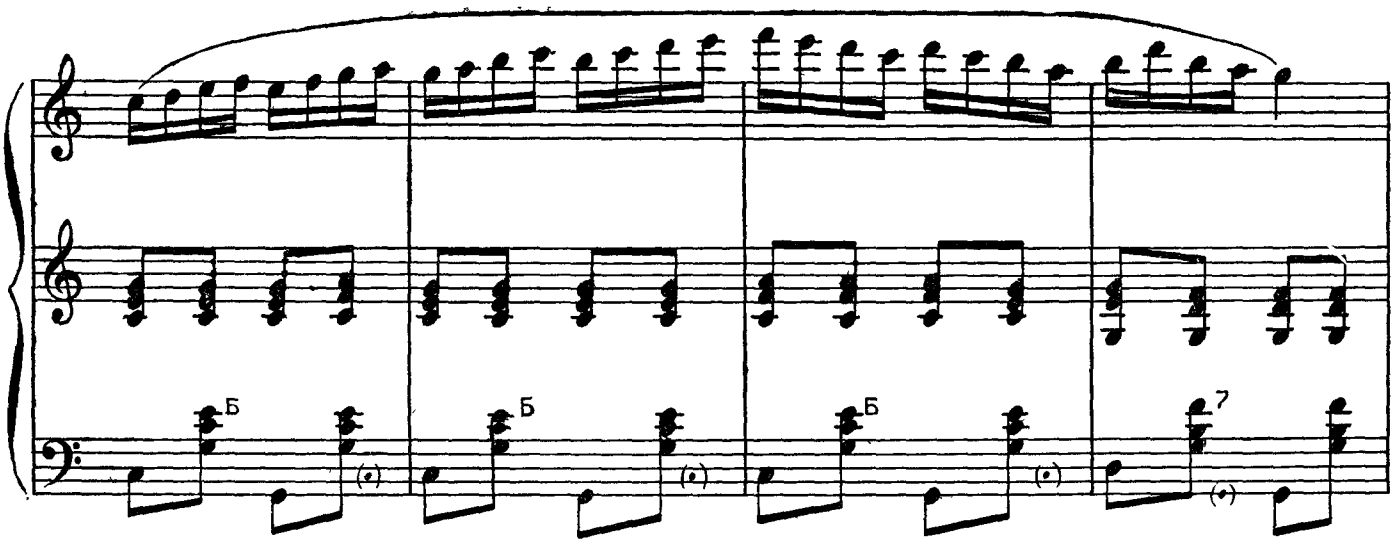

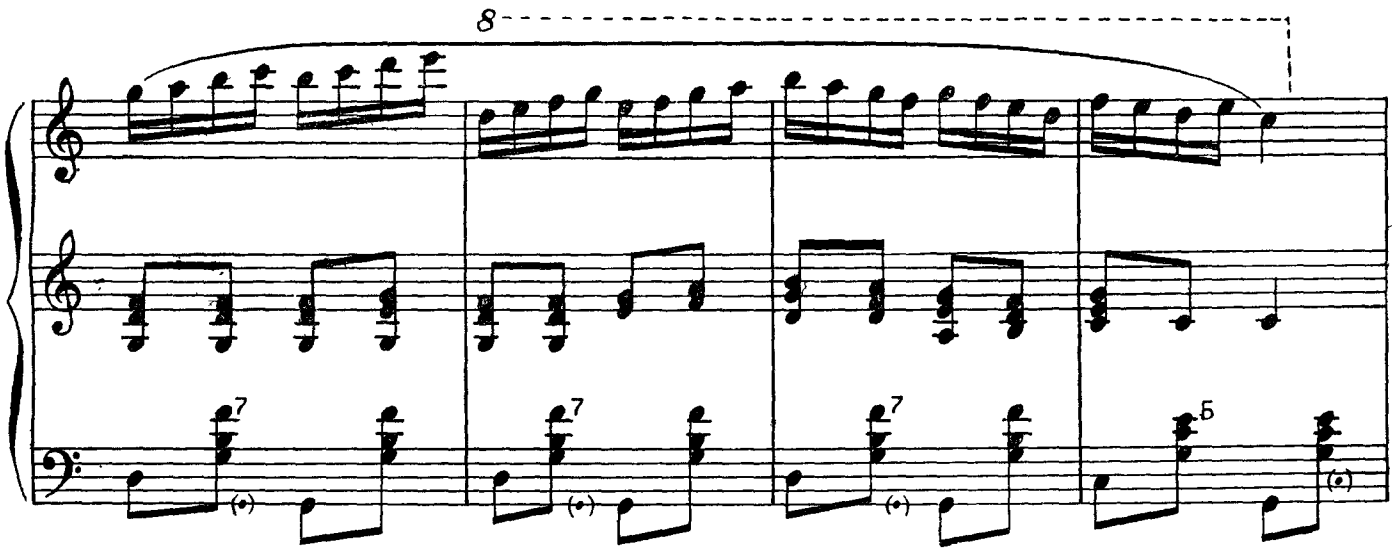

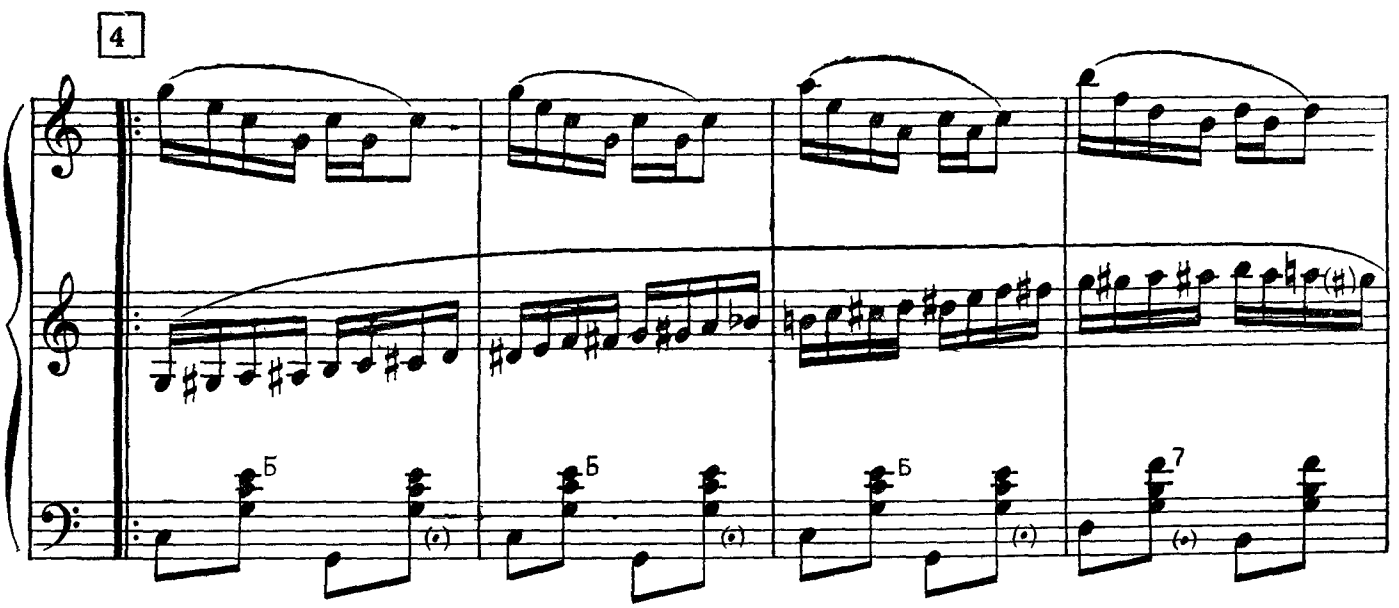

1925

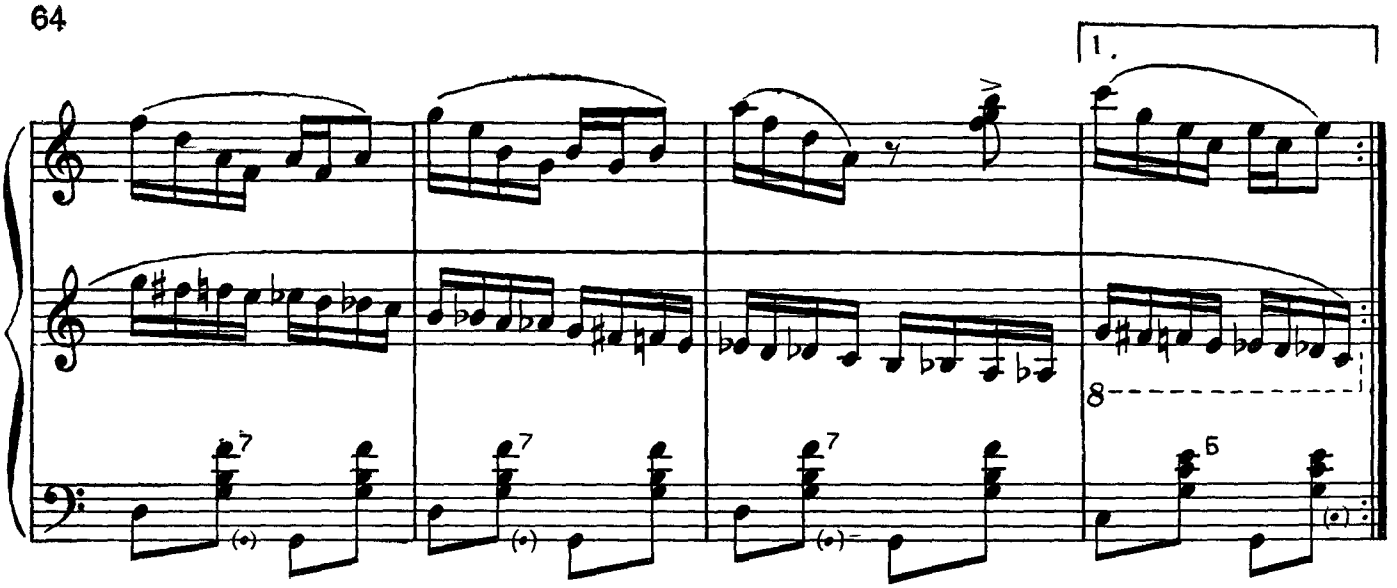

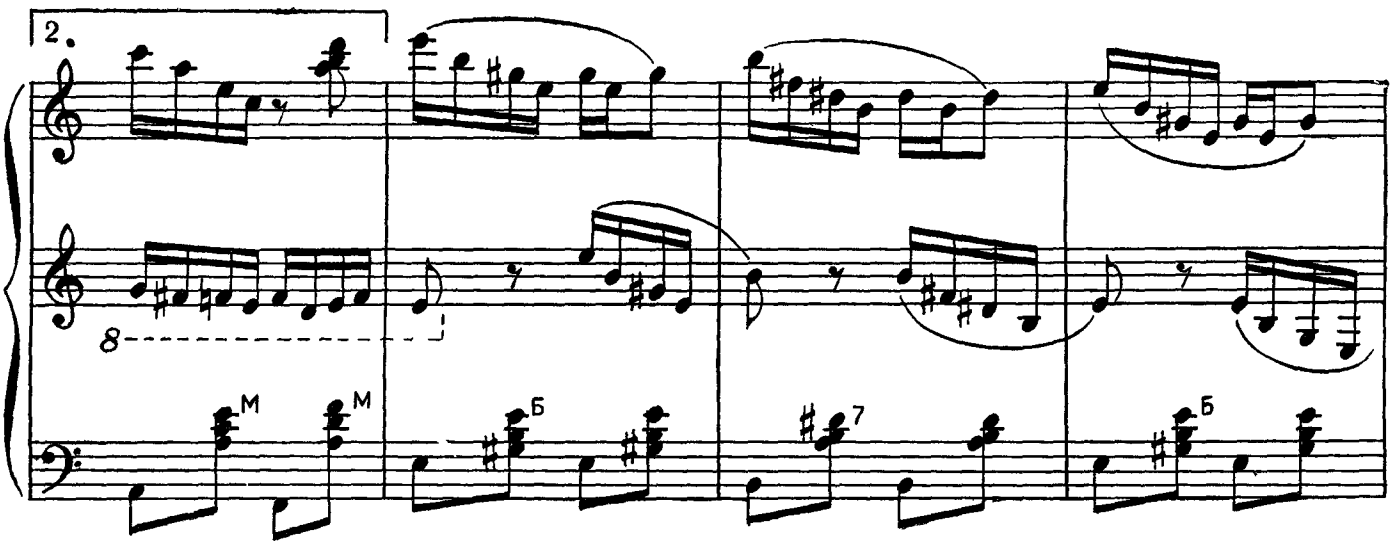

значительно медленнее

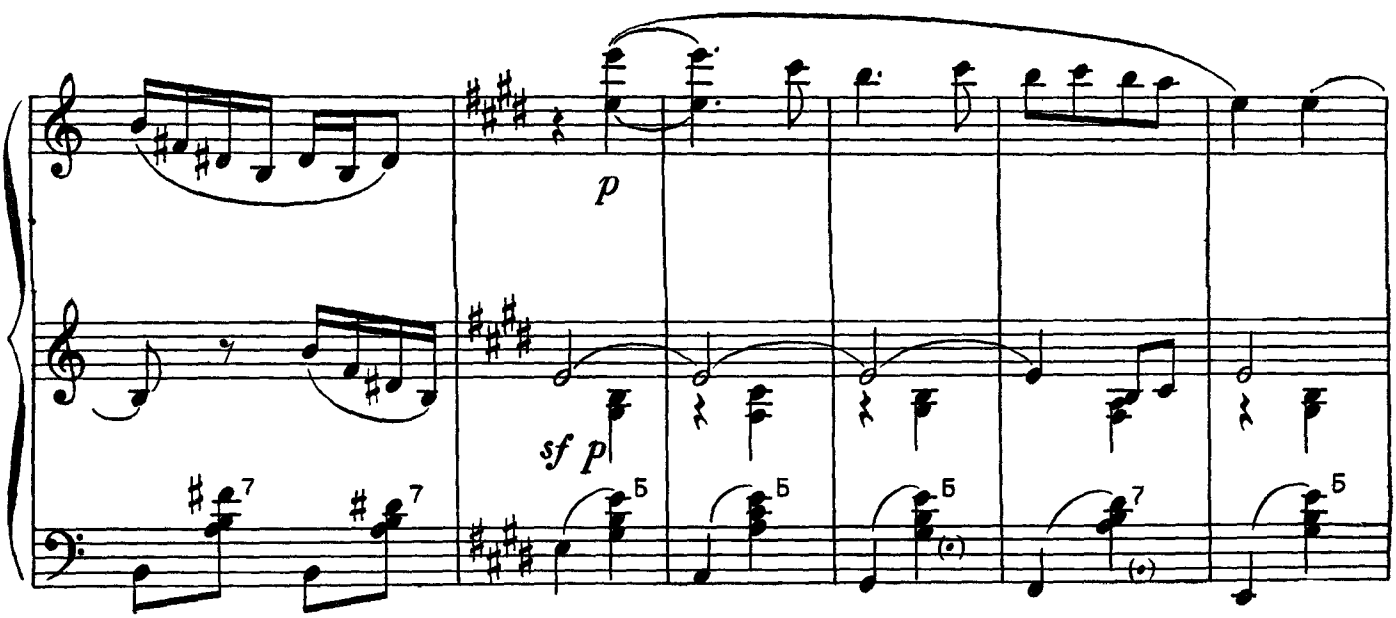

1925

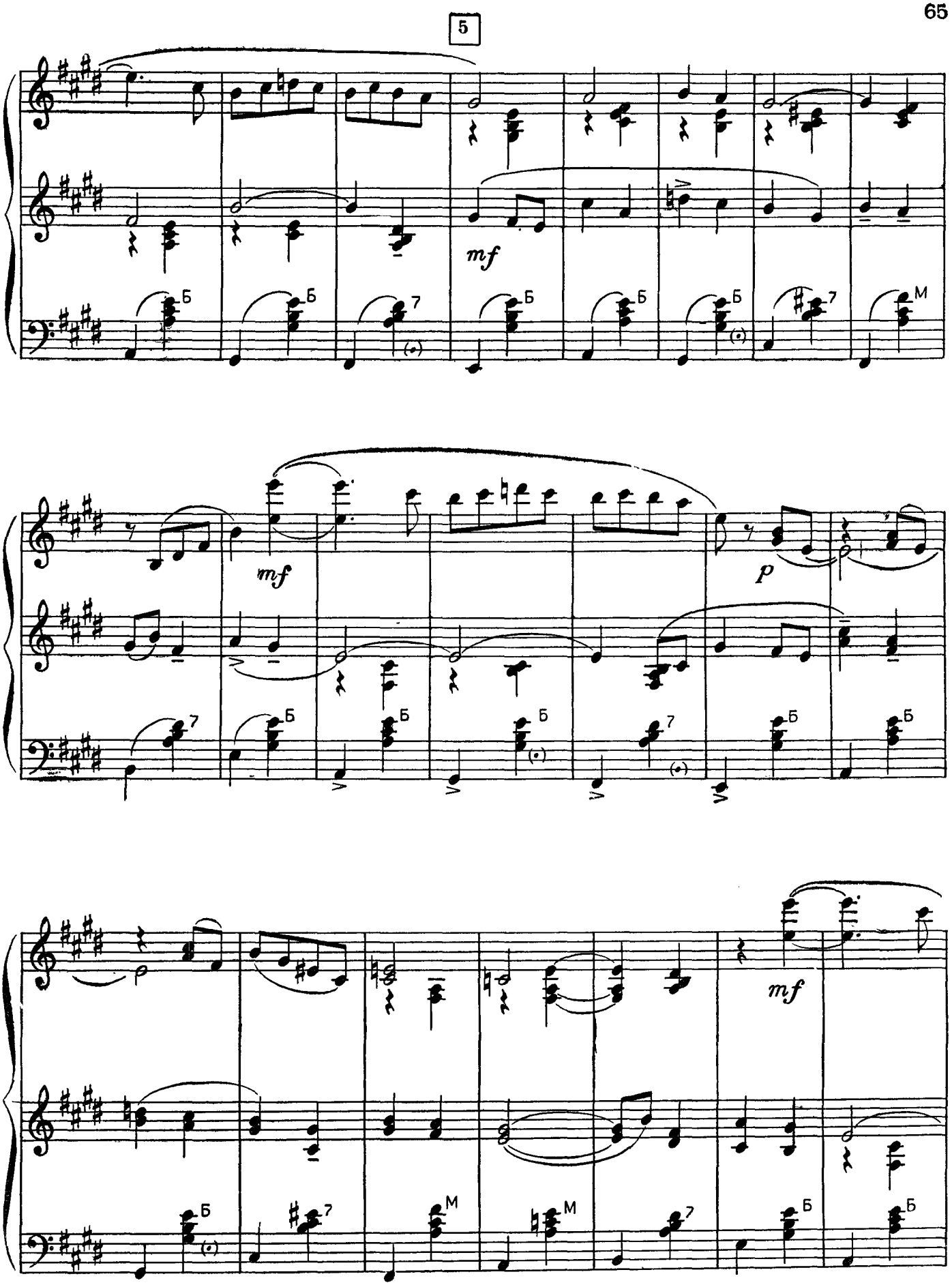
5
mf
mf
p
mf

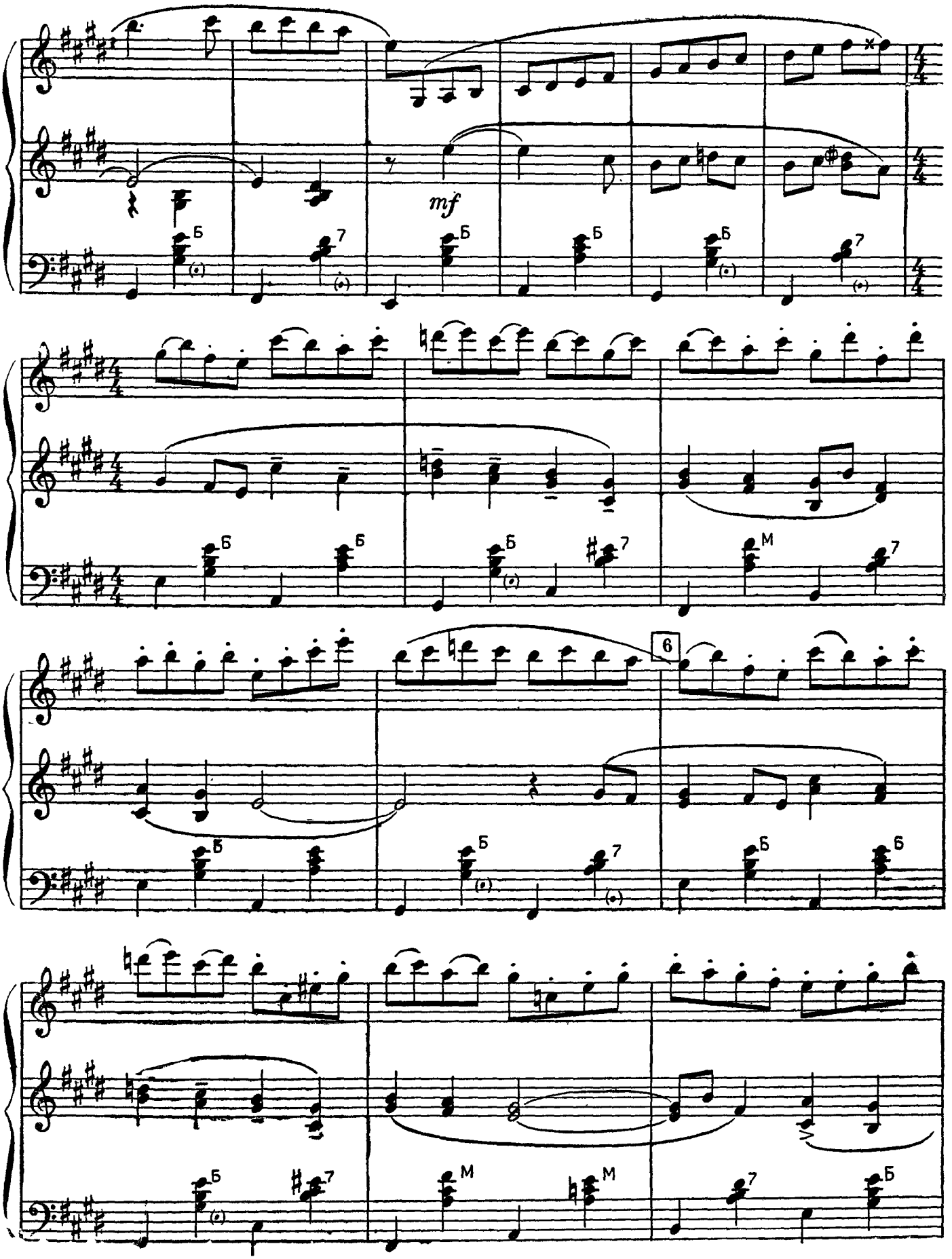
mf
6

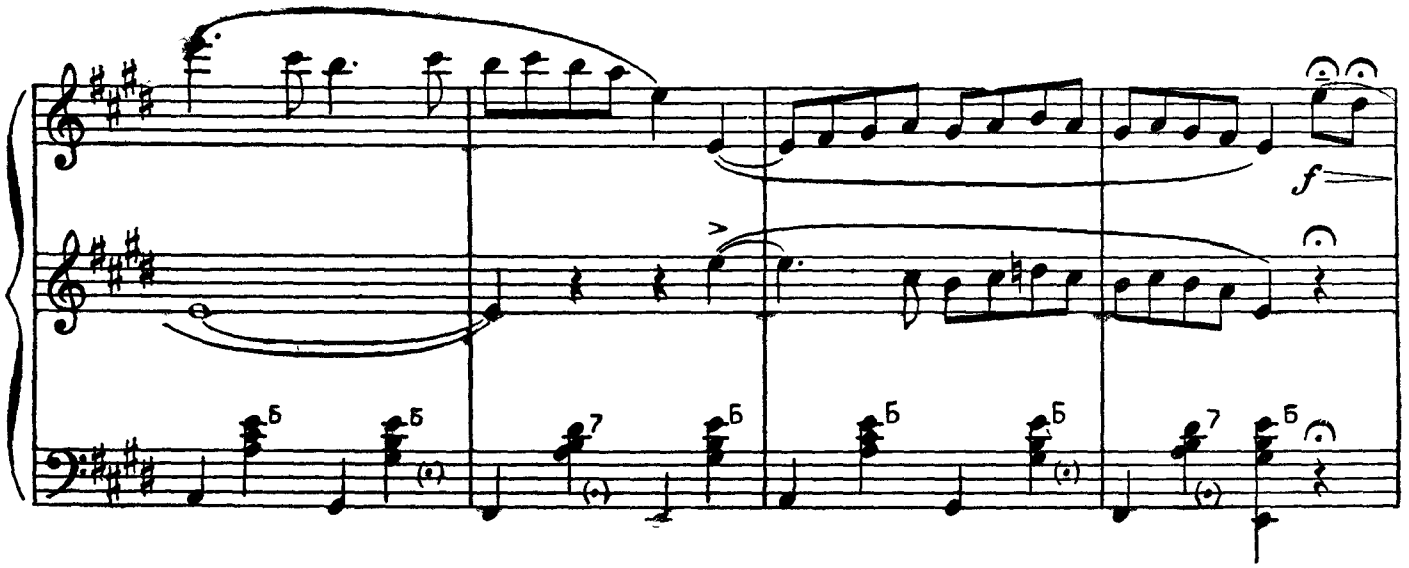

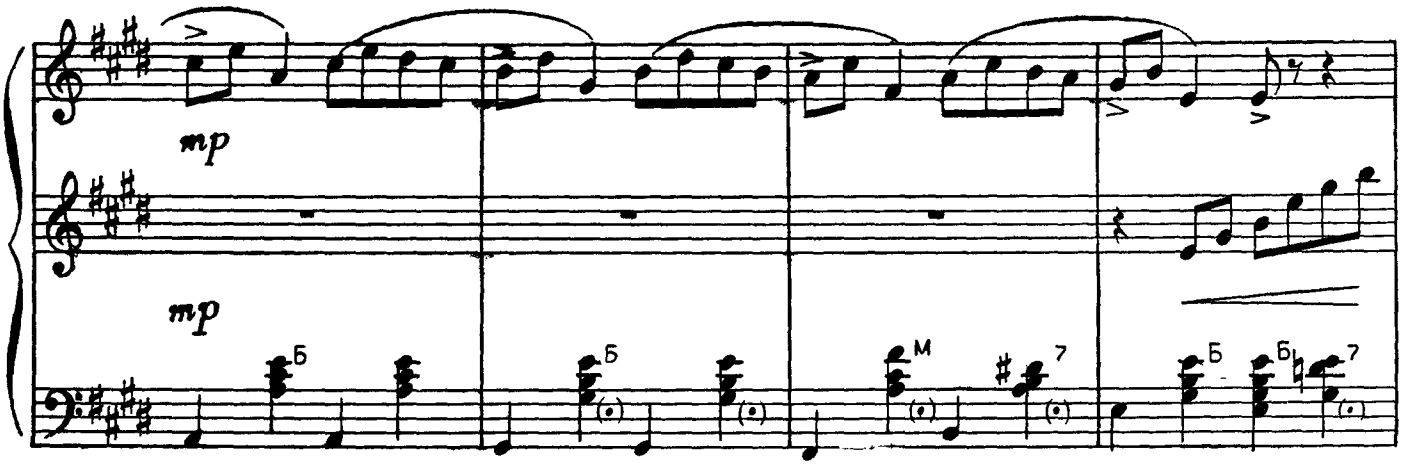

постепенно ускоряя

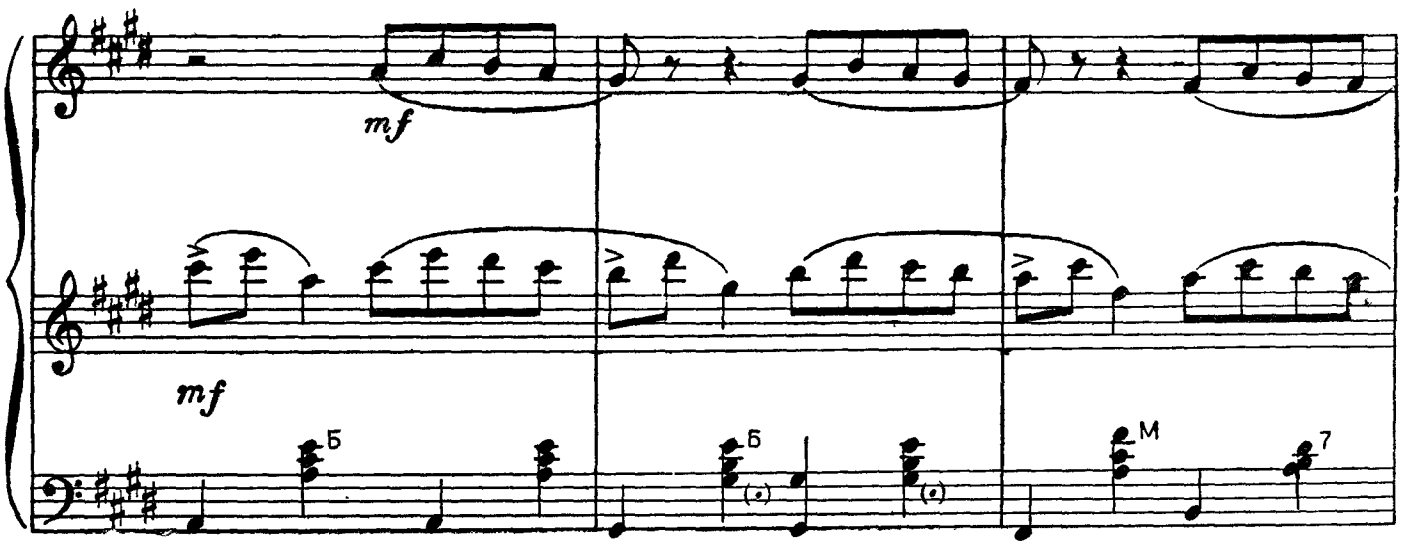

1925

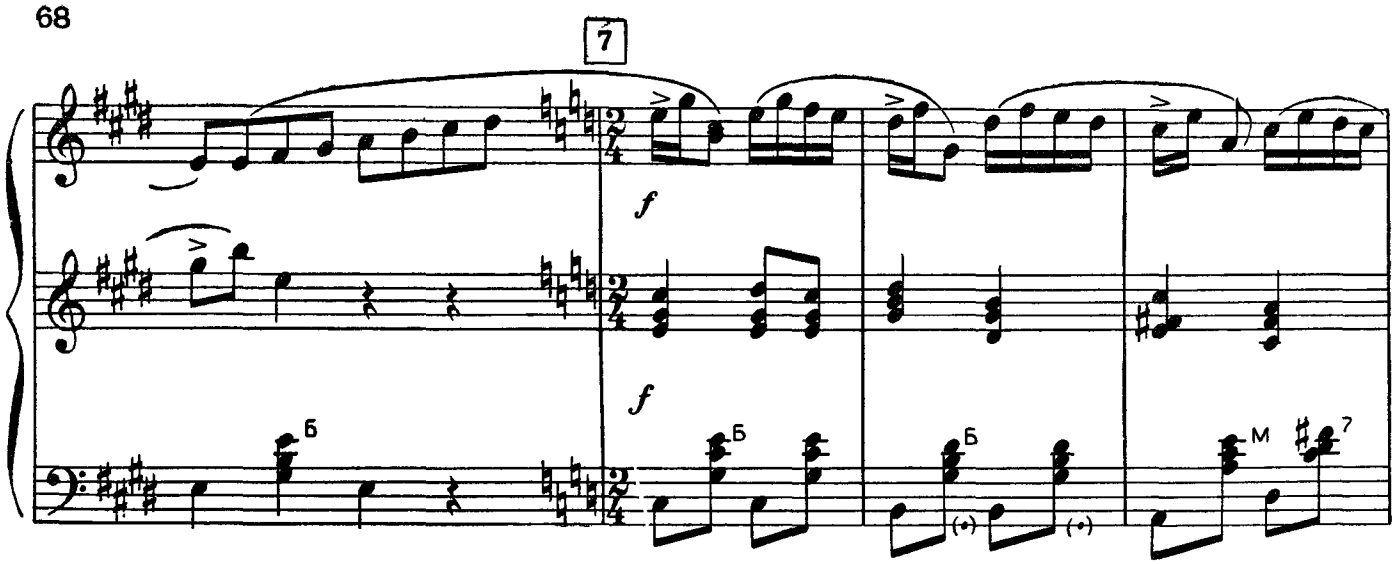
7
f
f
Б
Б
Б
M
7

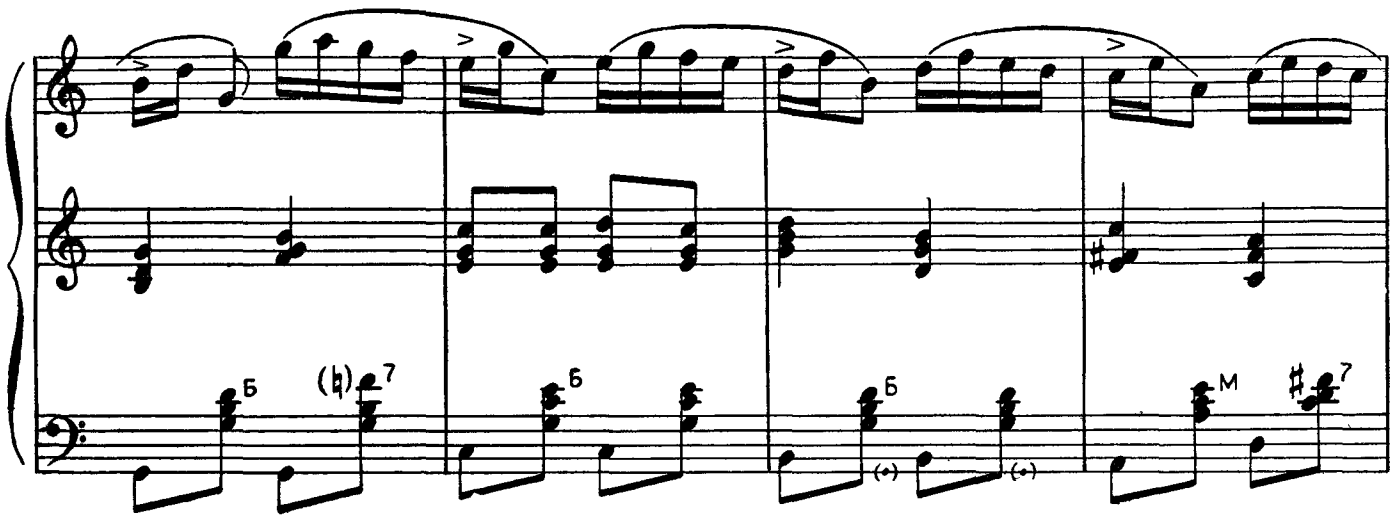
Б
(♮)
7
Б
Б
M
7

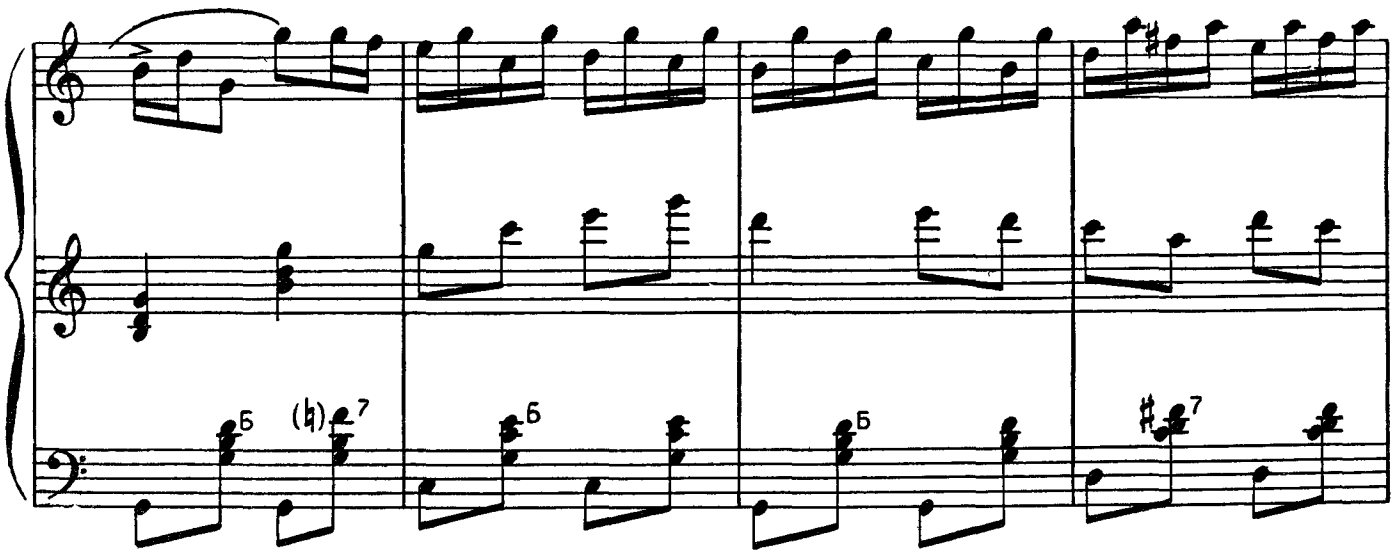
Б
(♮)
7
Б
Б
7

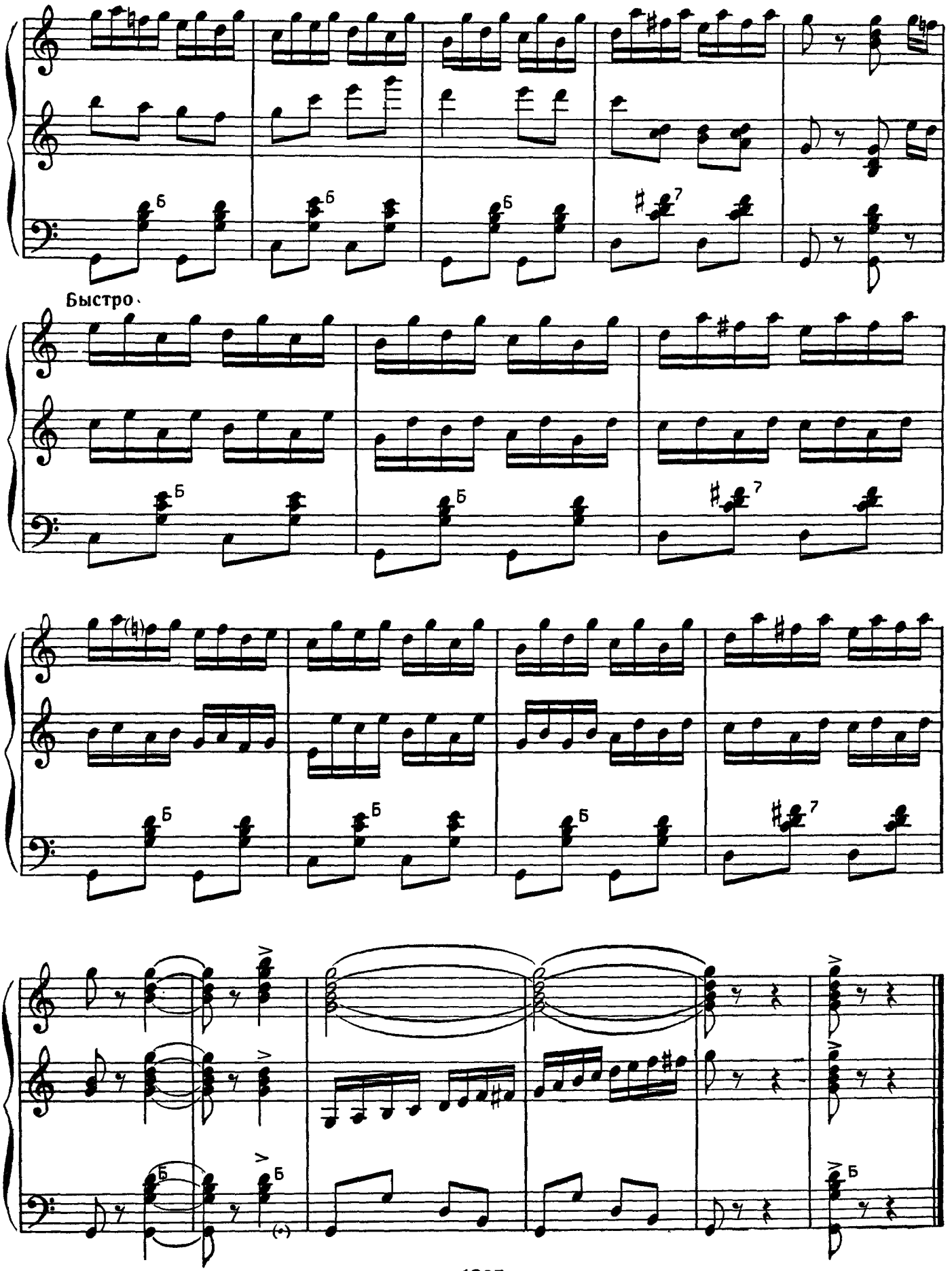

1925

САРАТОВСКИЕ ПЕРЕБОРЫ

Обработка И. ТИХОНОВА
и В. КУЗНЕЦОВА

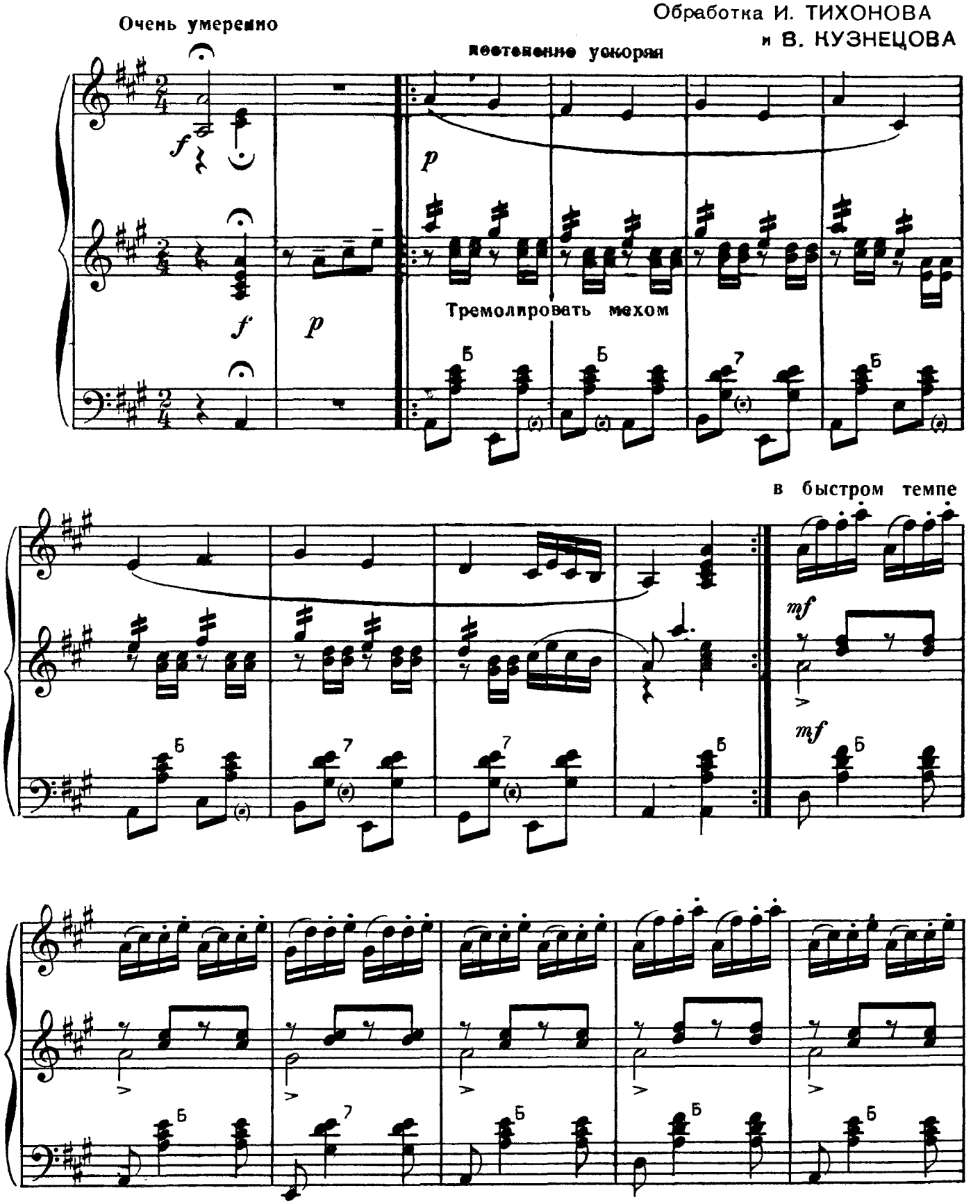

1925

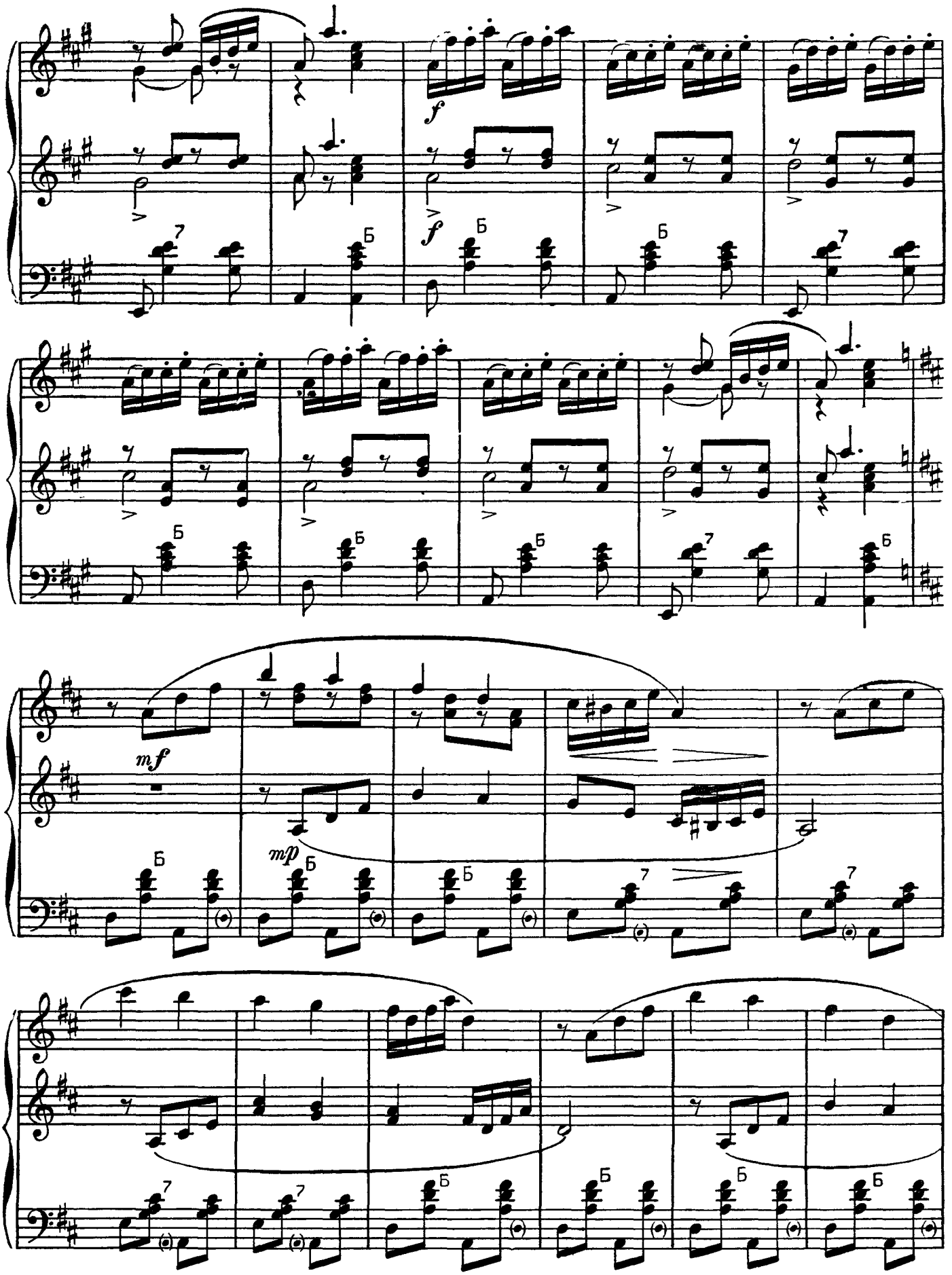

1925

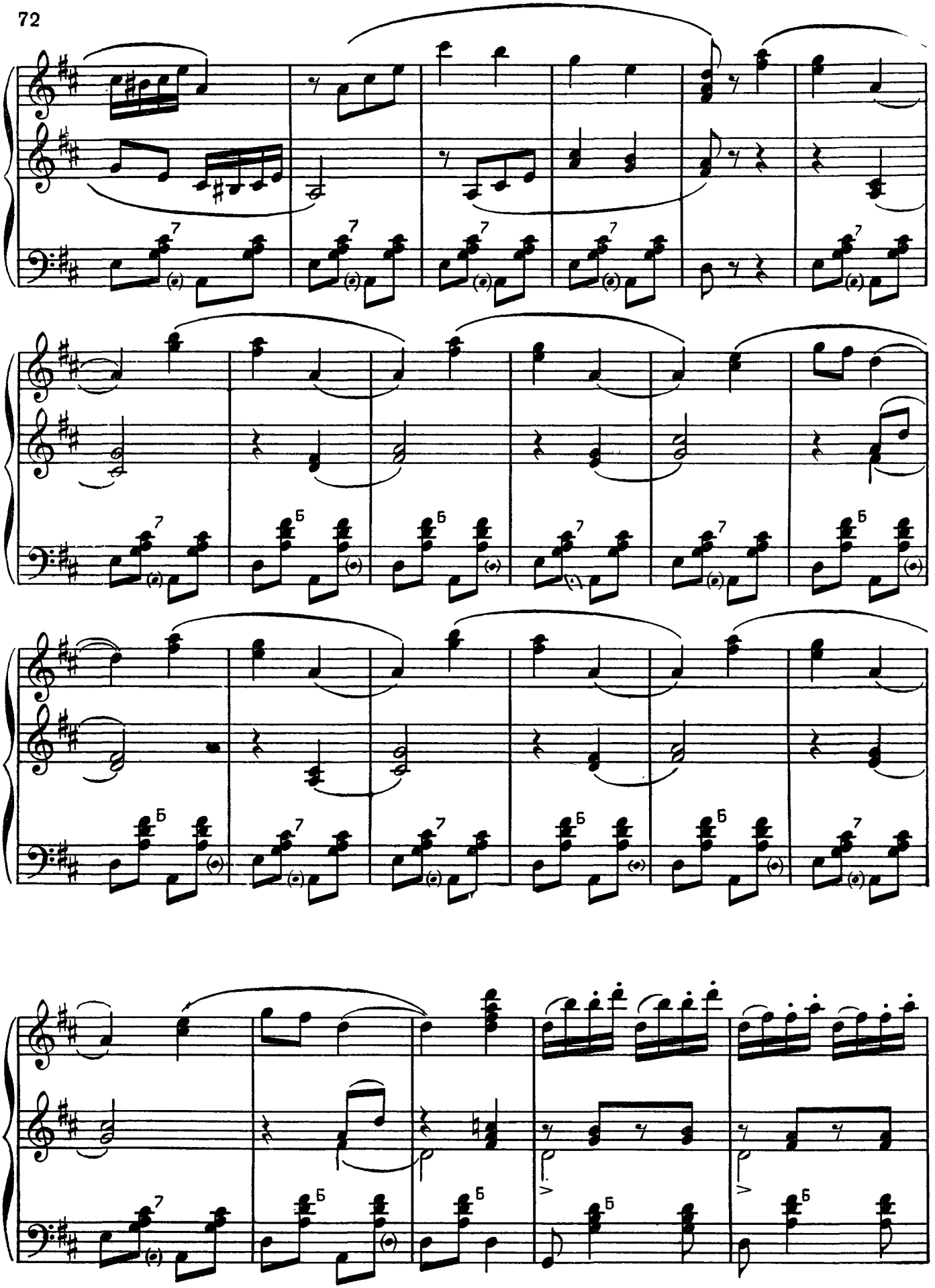

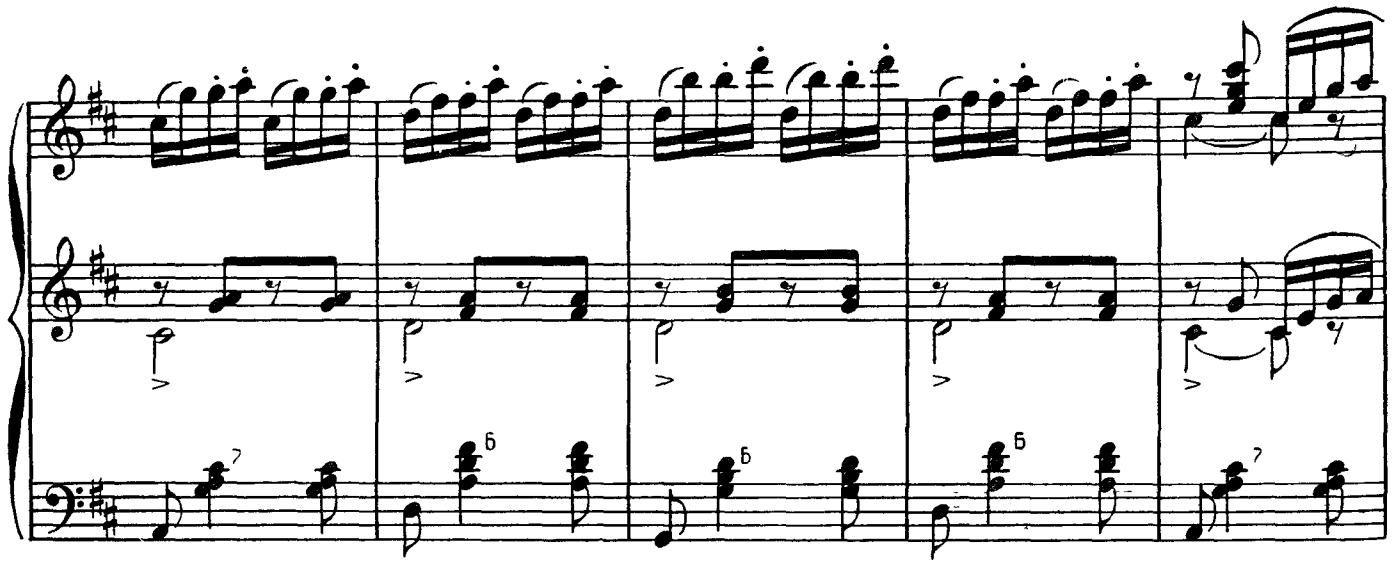

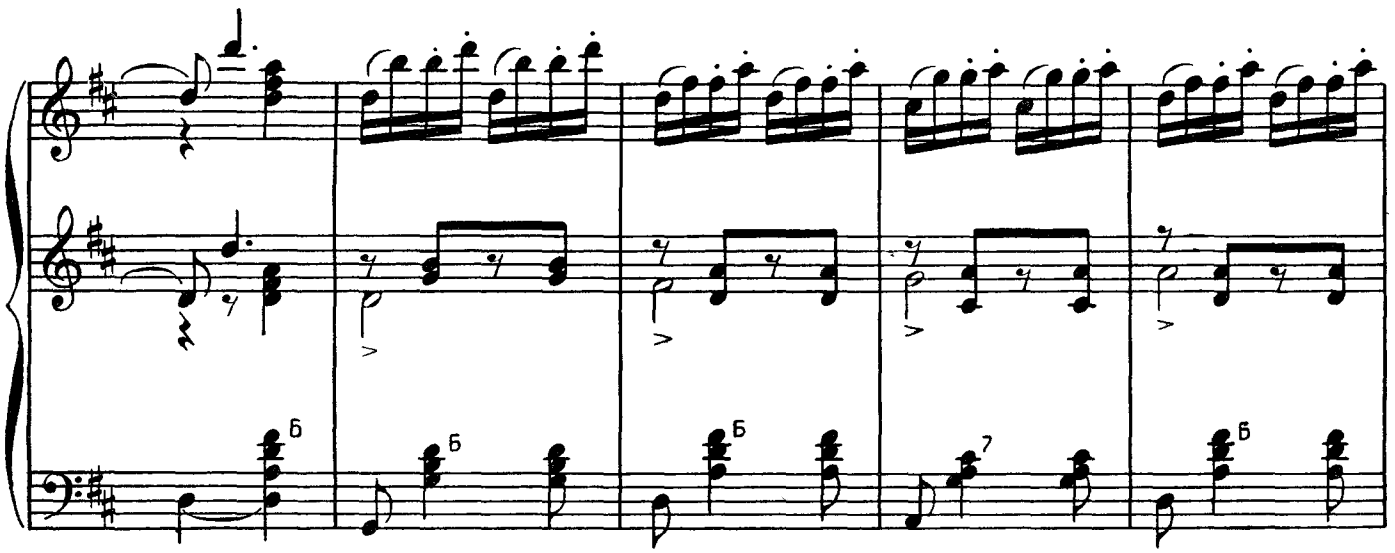

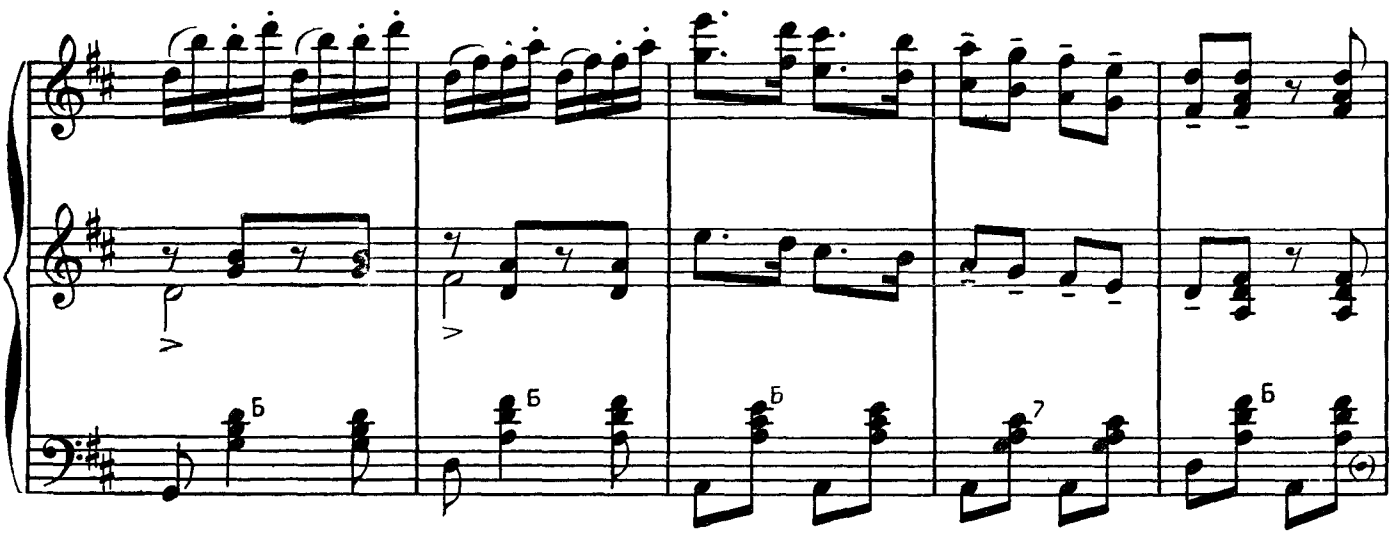

1925

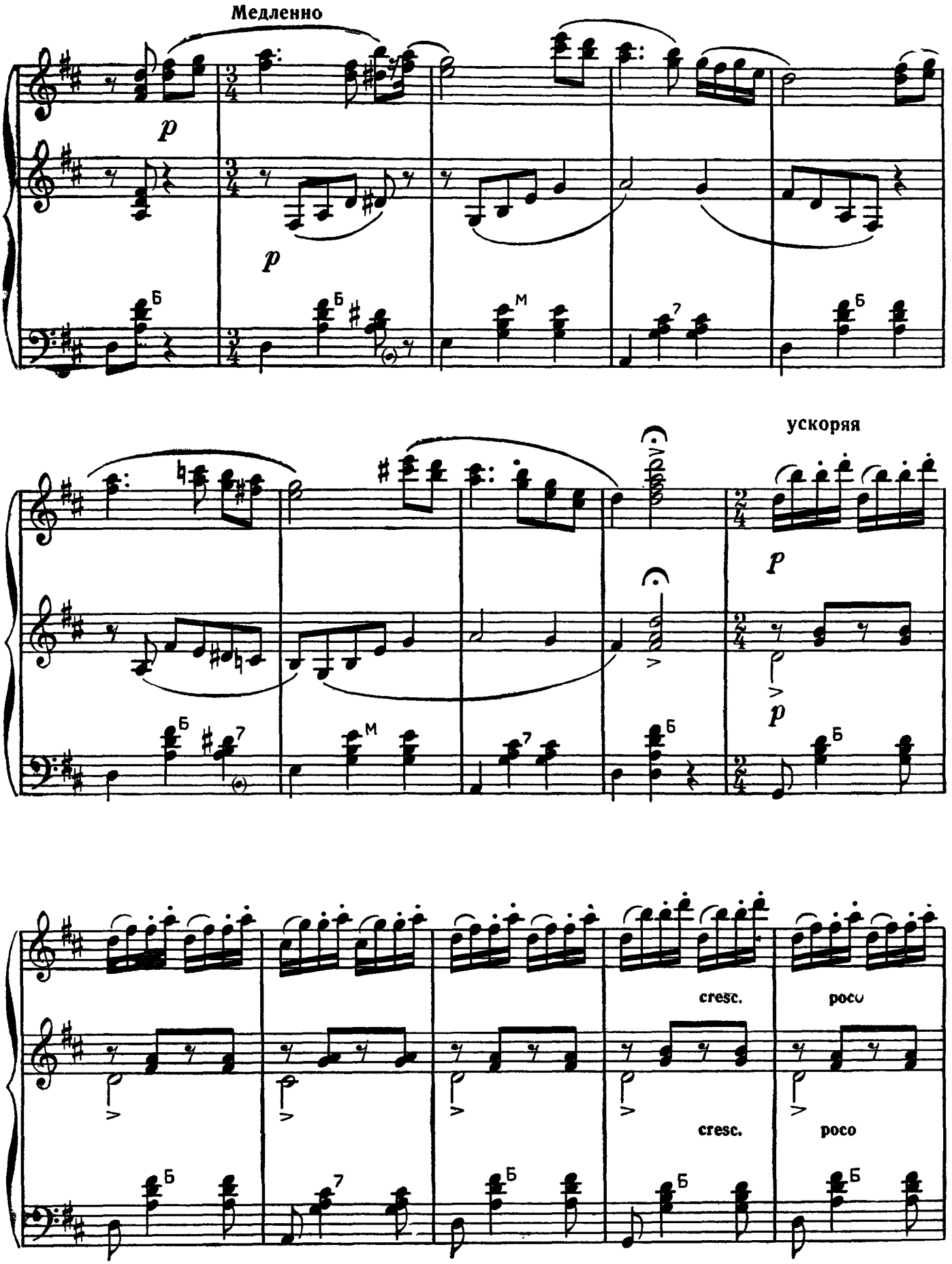

1925

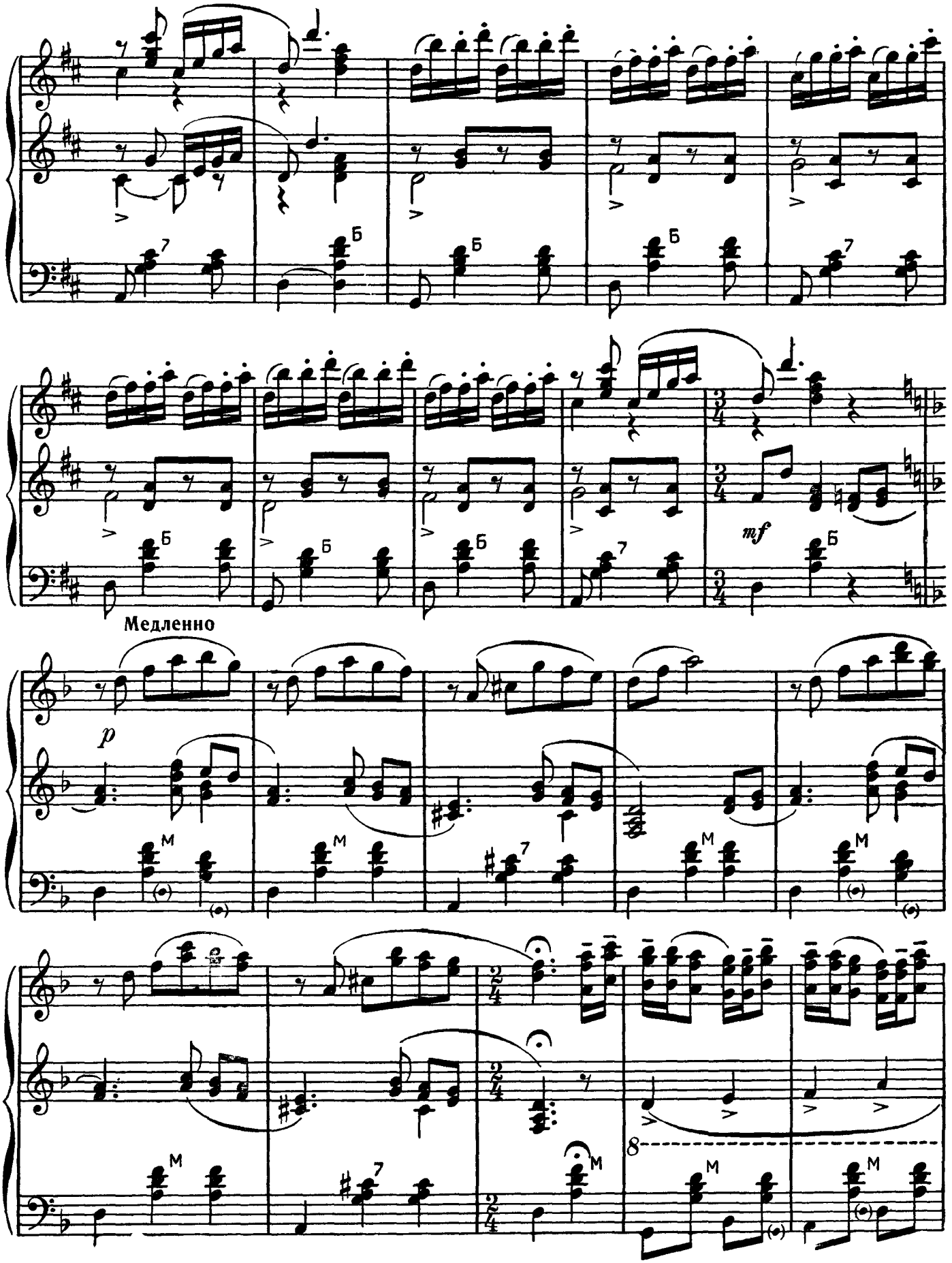
Медленно
p
mf

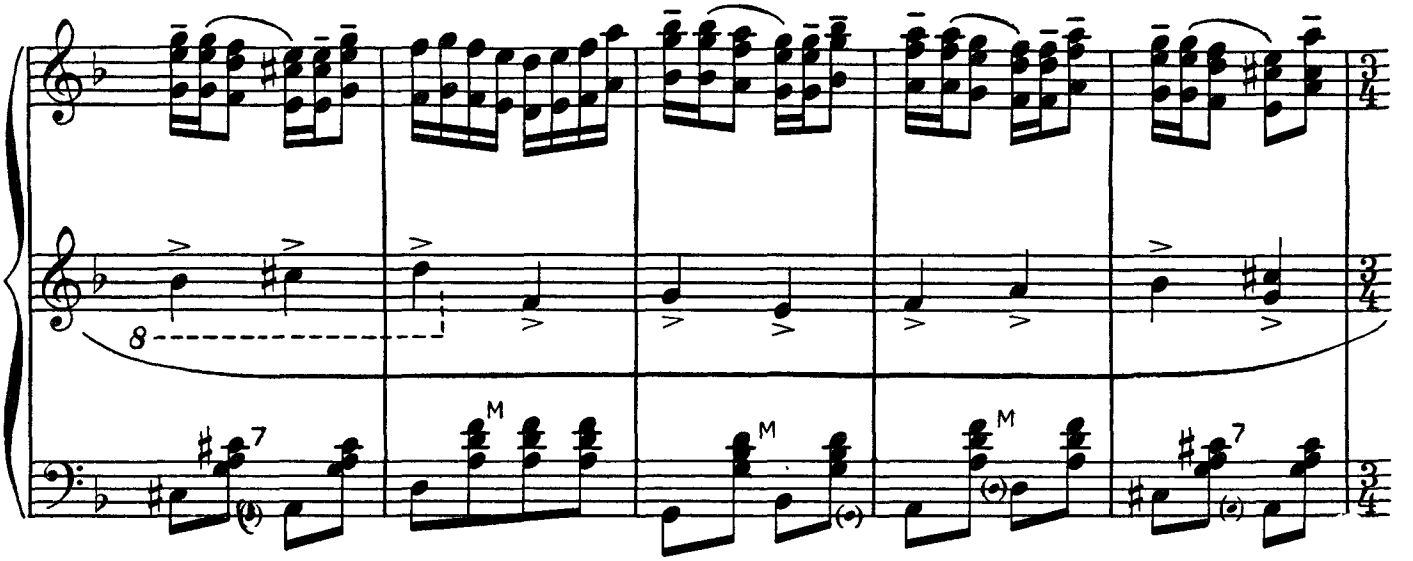
8
M
M
M
7

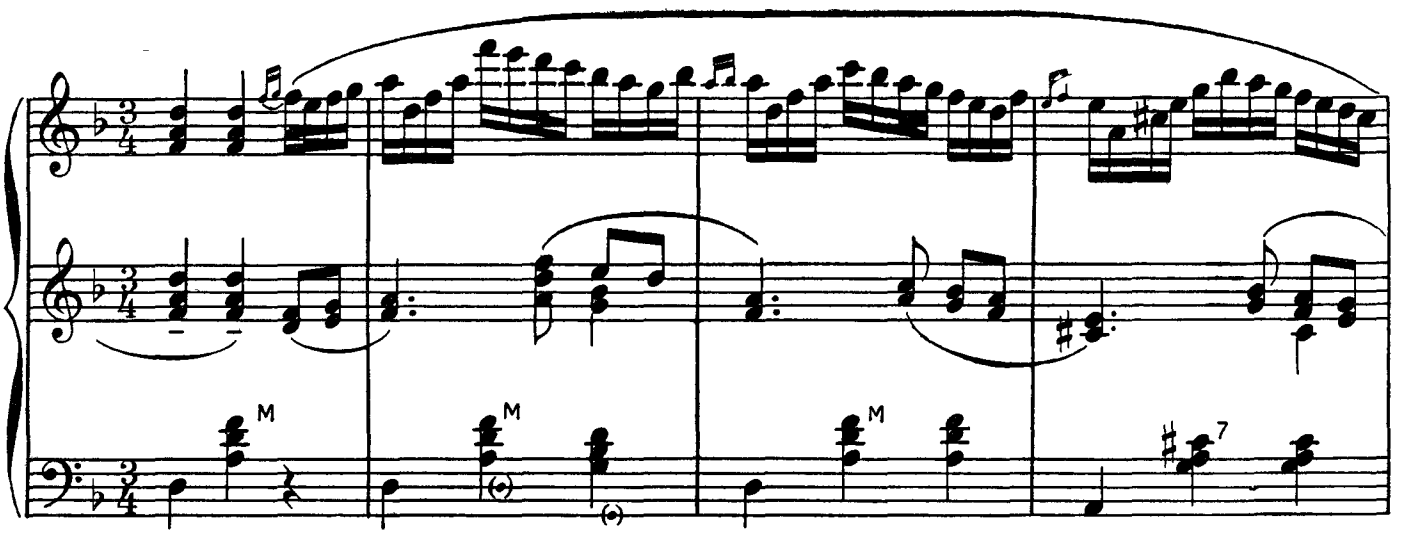
M
M
M
7

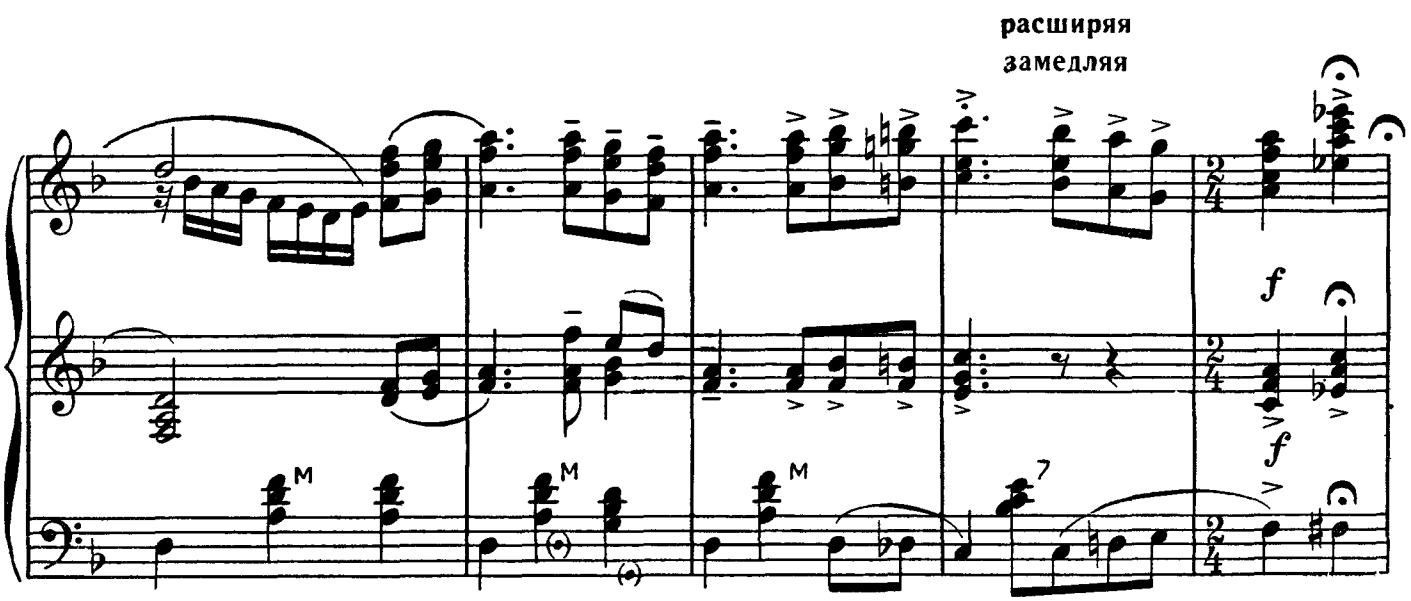
расширяя
замедляя
f
f
M
M
M
7

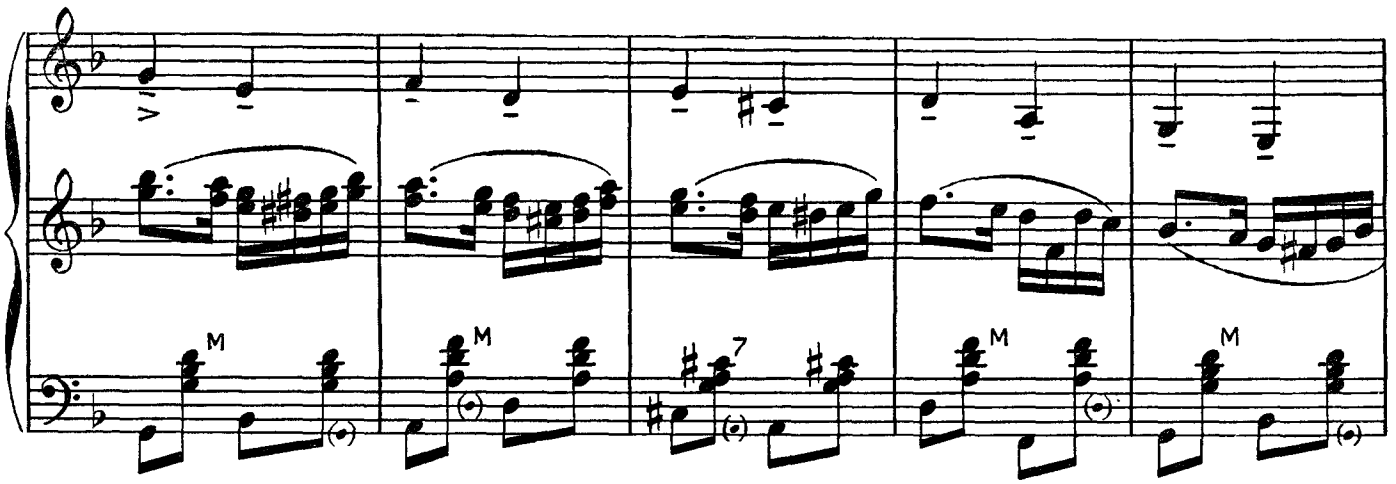
в темпе

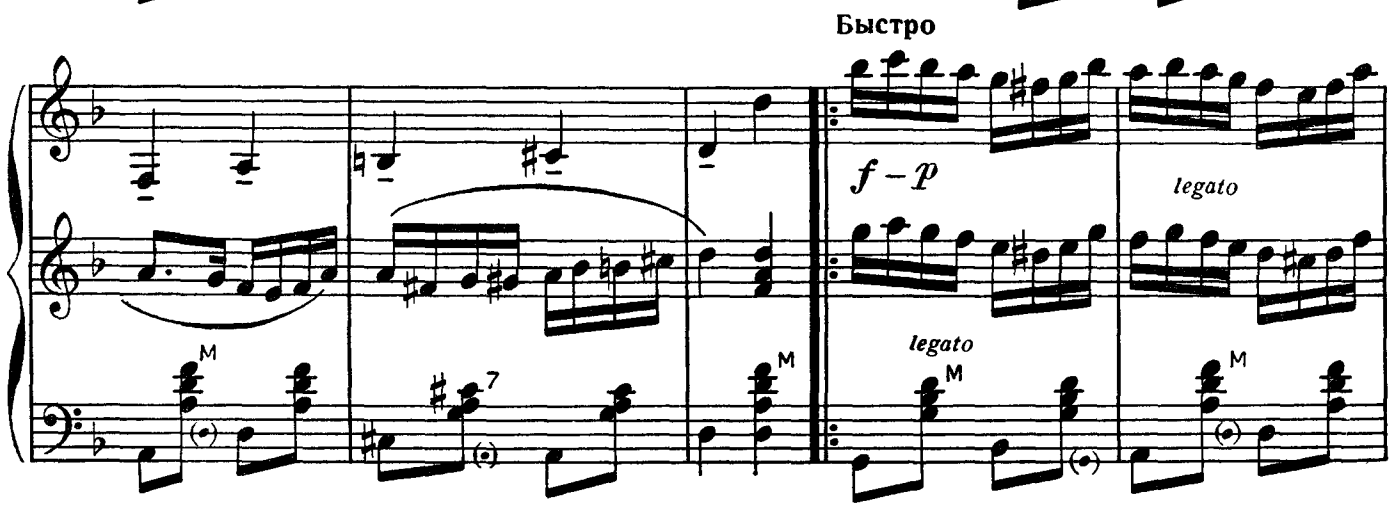
Быстро
f – p
legato
legato

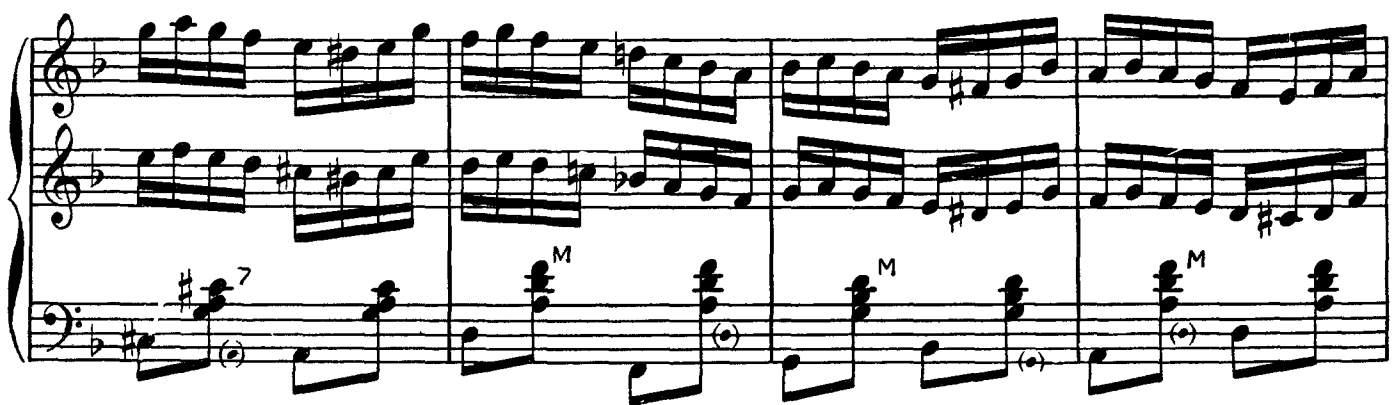

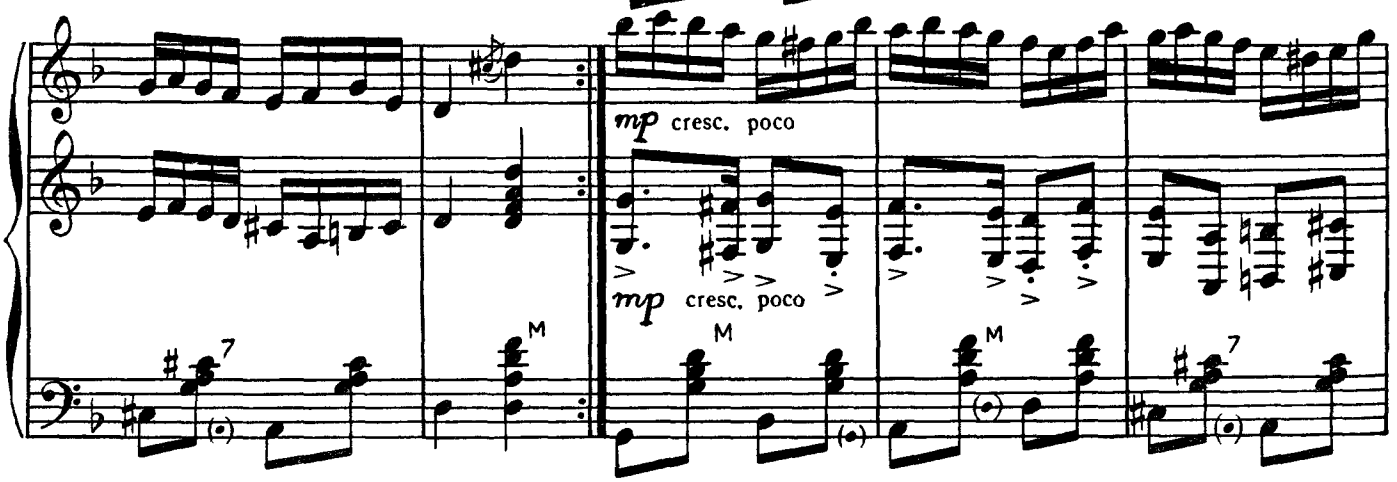
mp cresc. poco
mp cresc. poco

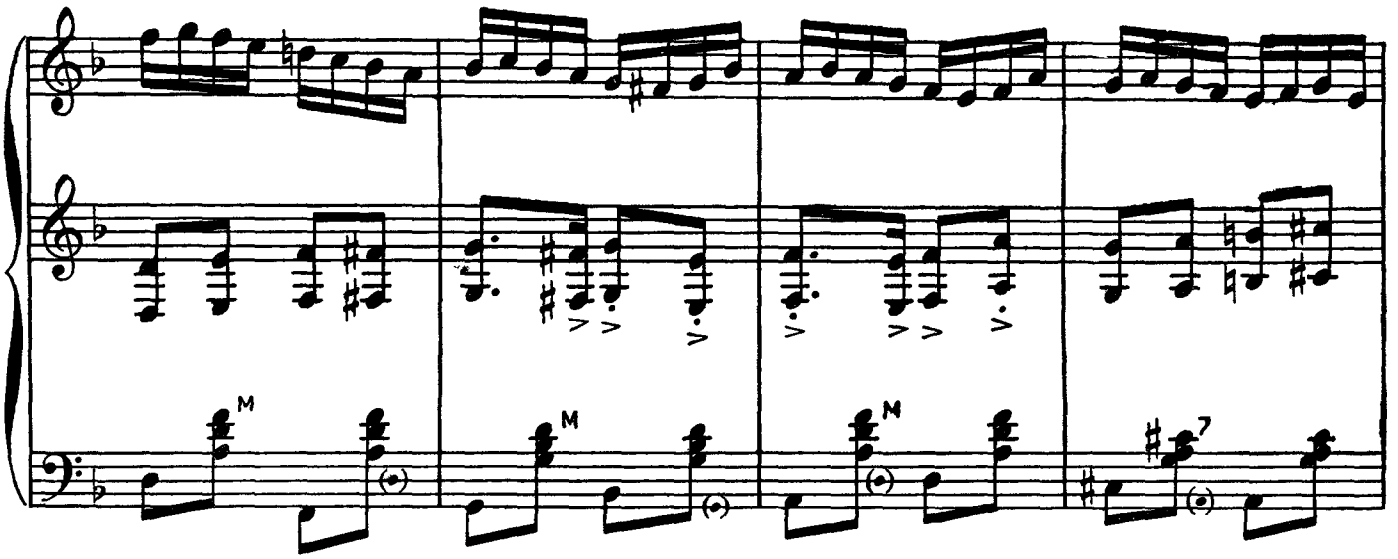
M
M
M
7

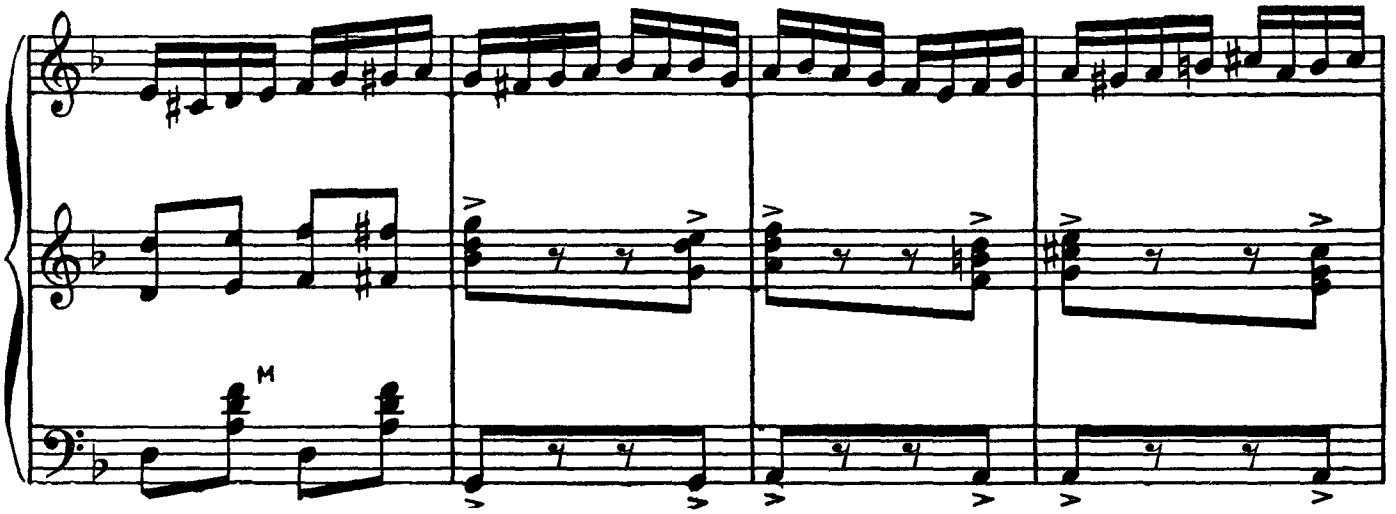
M

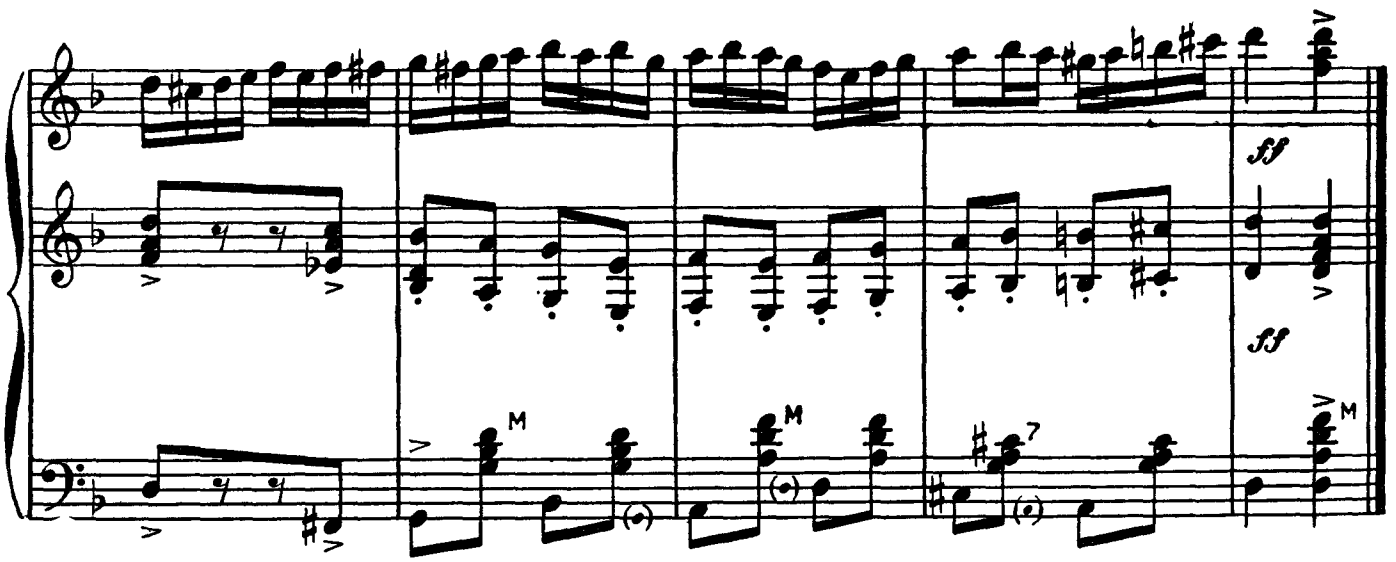
ff
ff
M
M
7
M

ТРЕПАК

Обработка А. ШАЛАЕВА

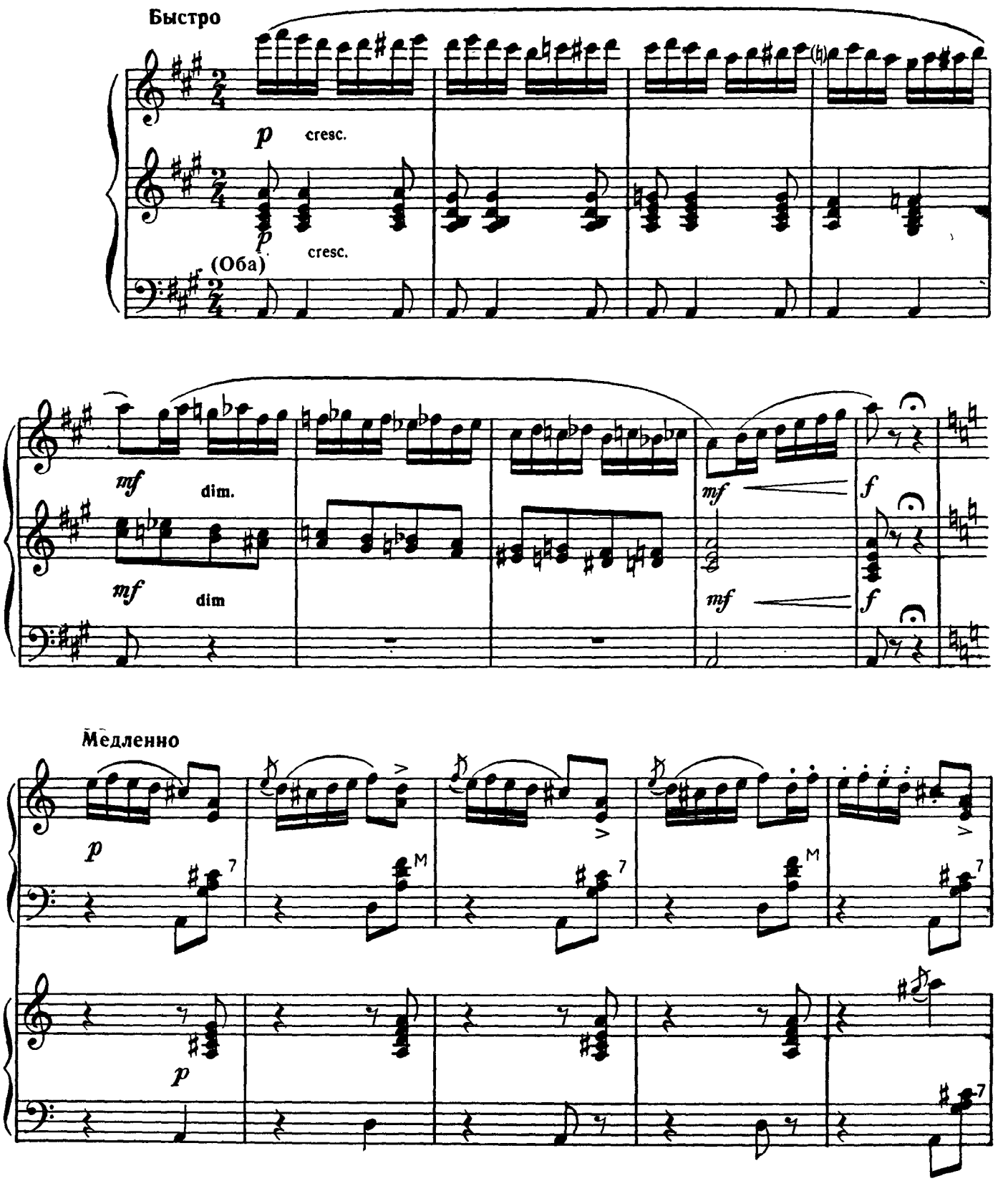

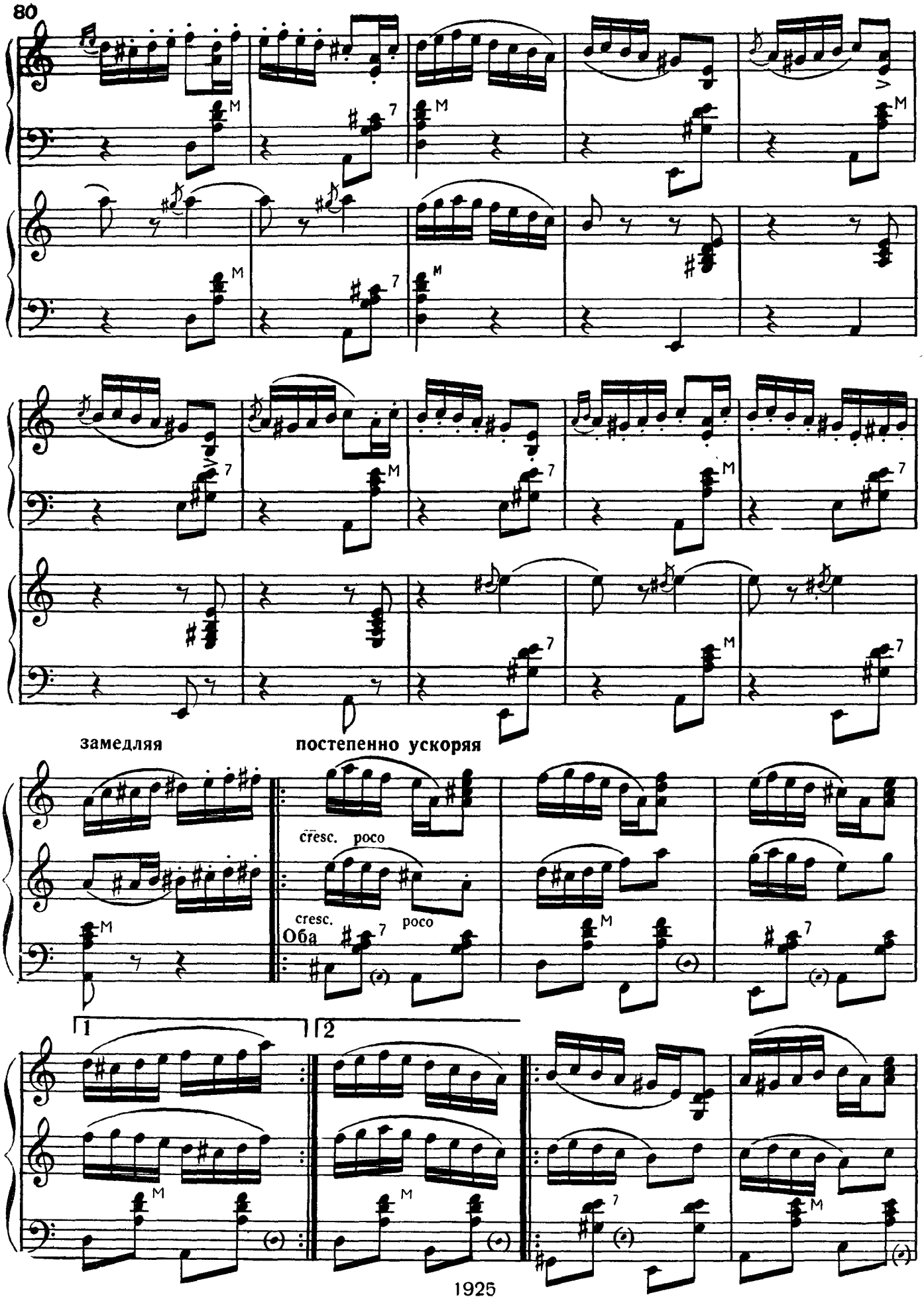
замедляя
постепенно ускоряя
cresc. poco
cresc. poco
Оба
1
2

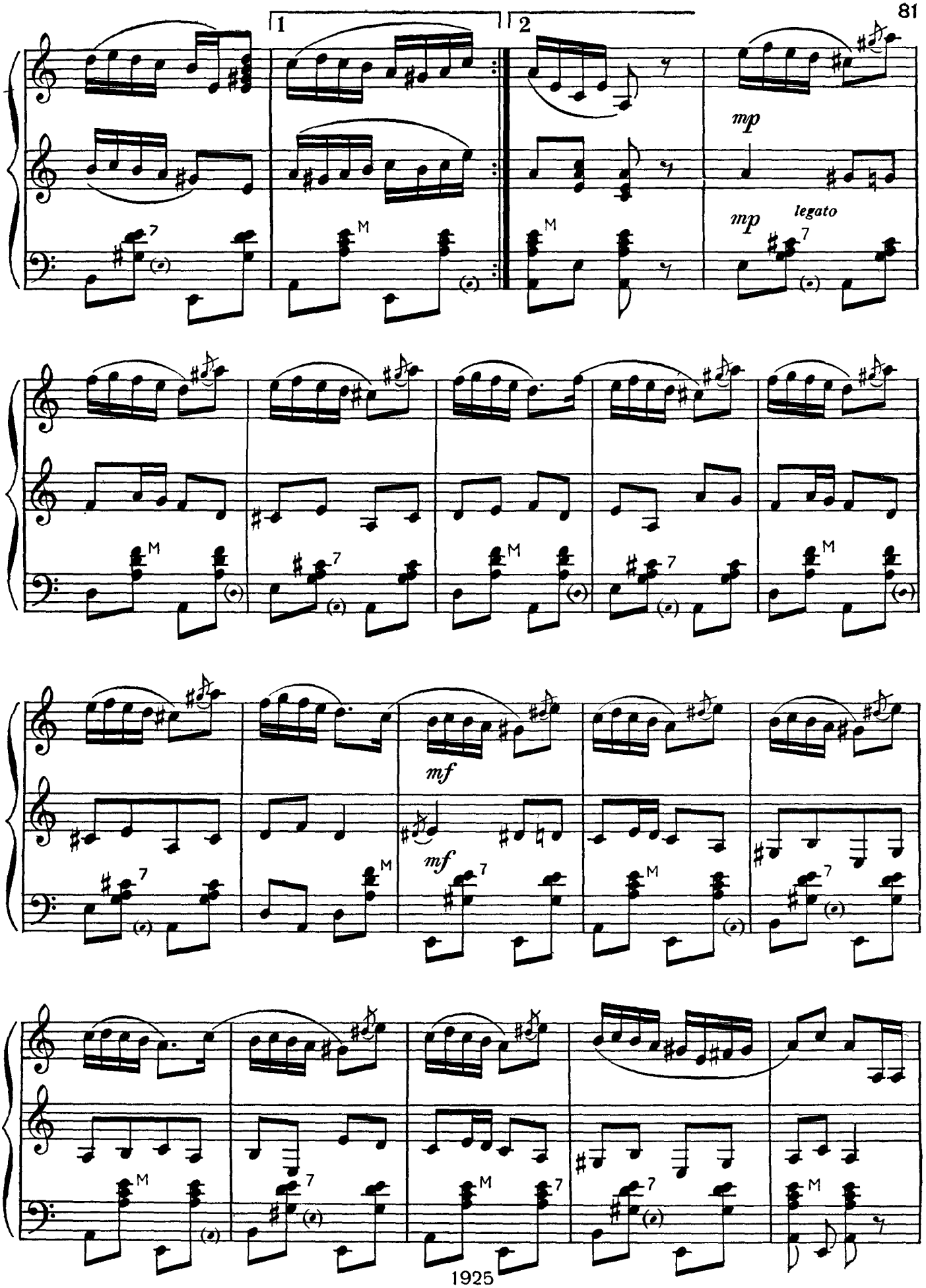

1925

легко

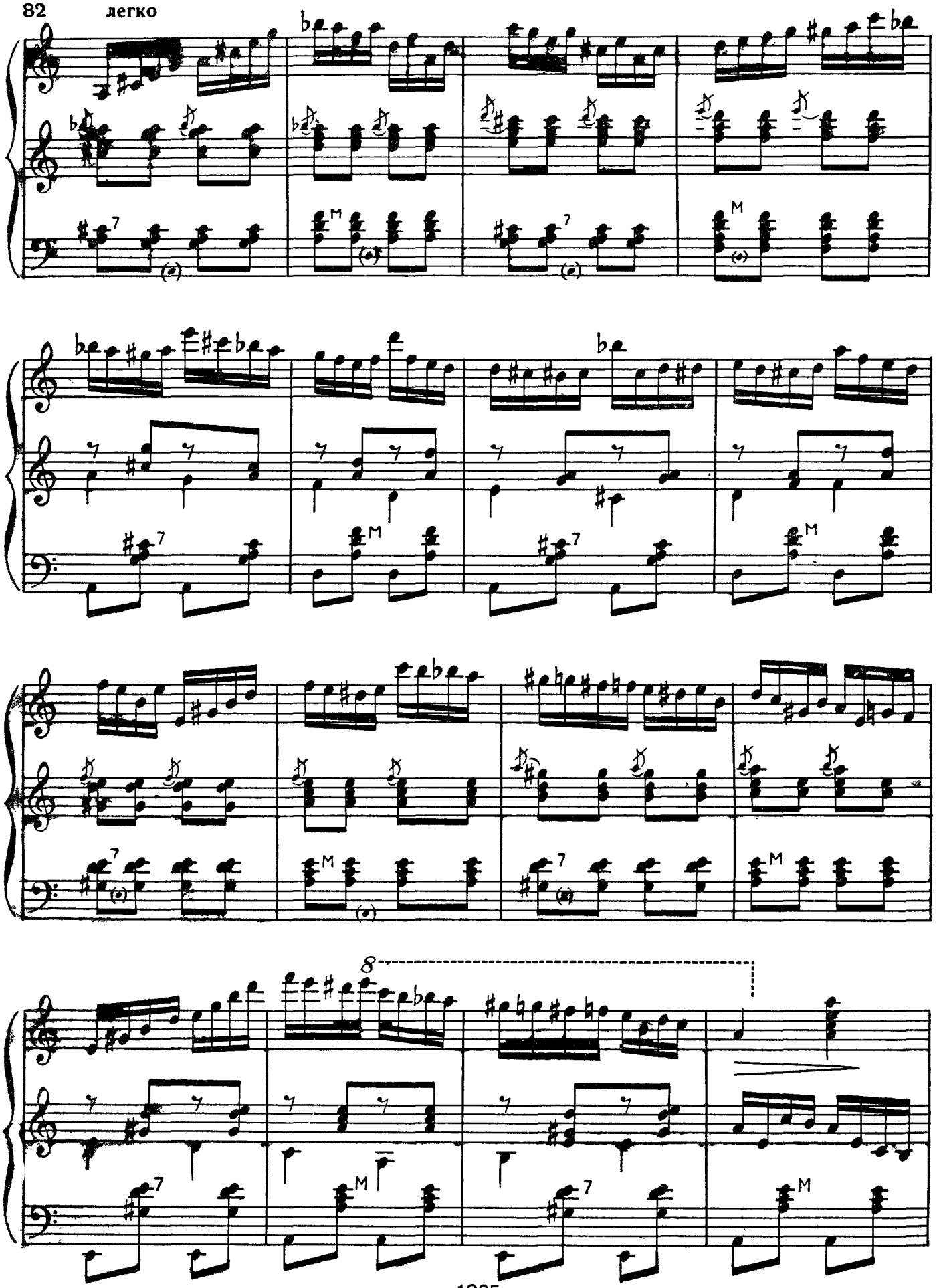

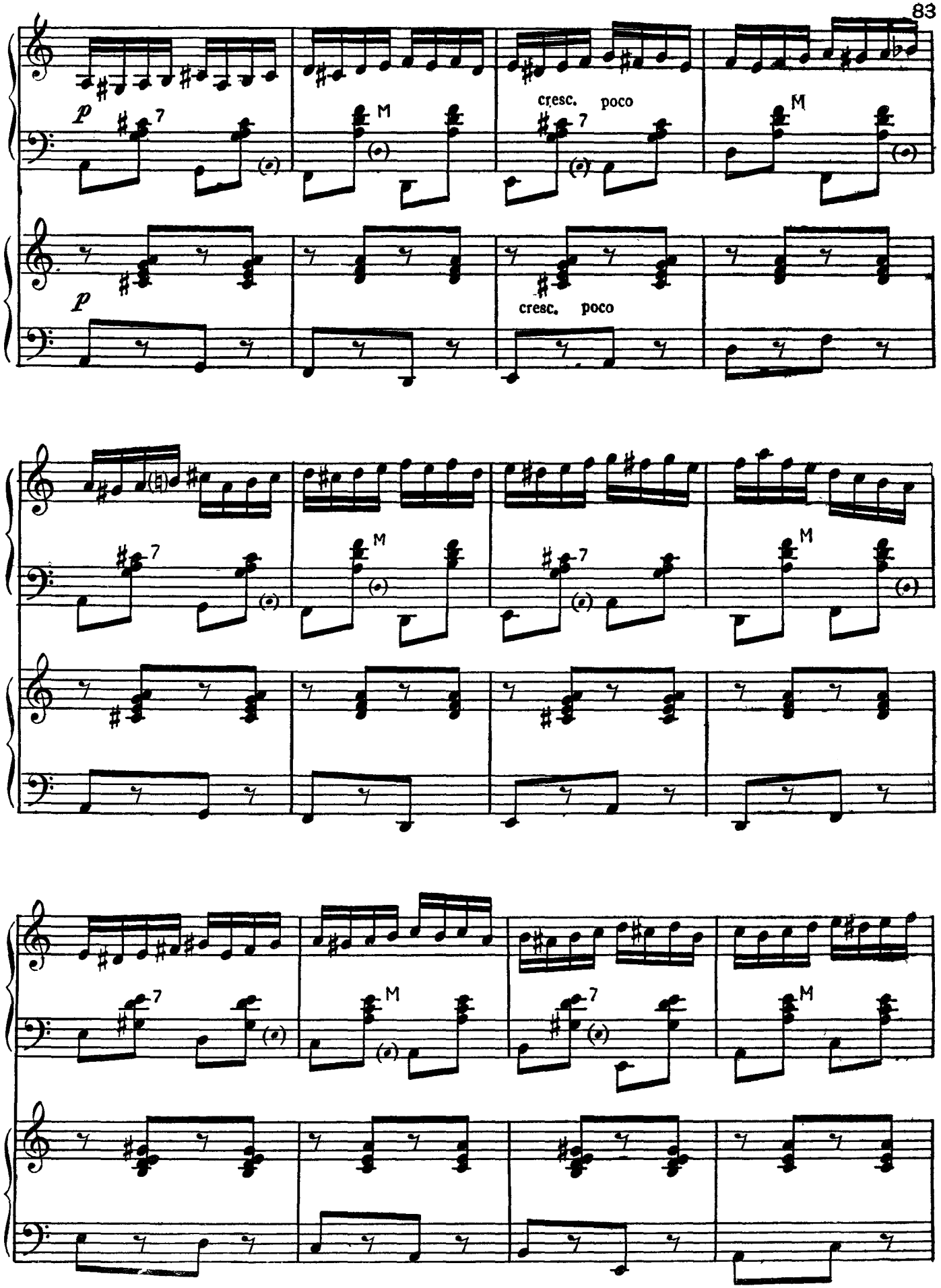
p
cresc. poco
p
cresc. poco

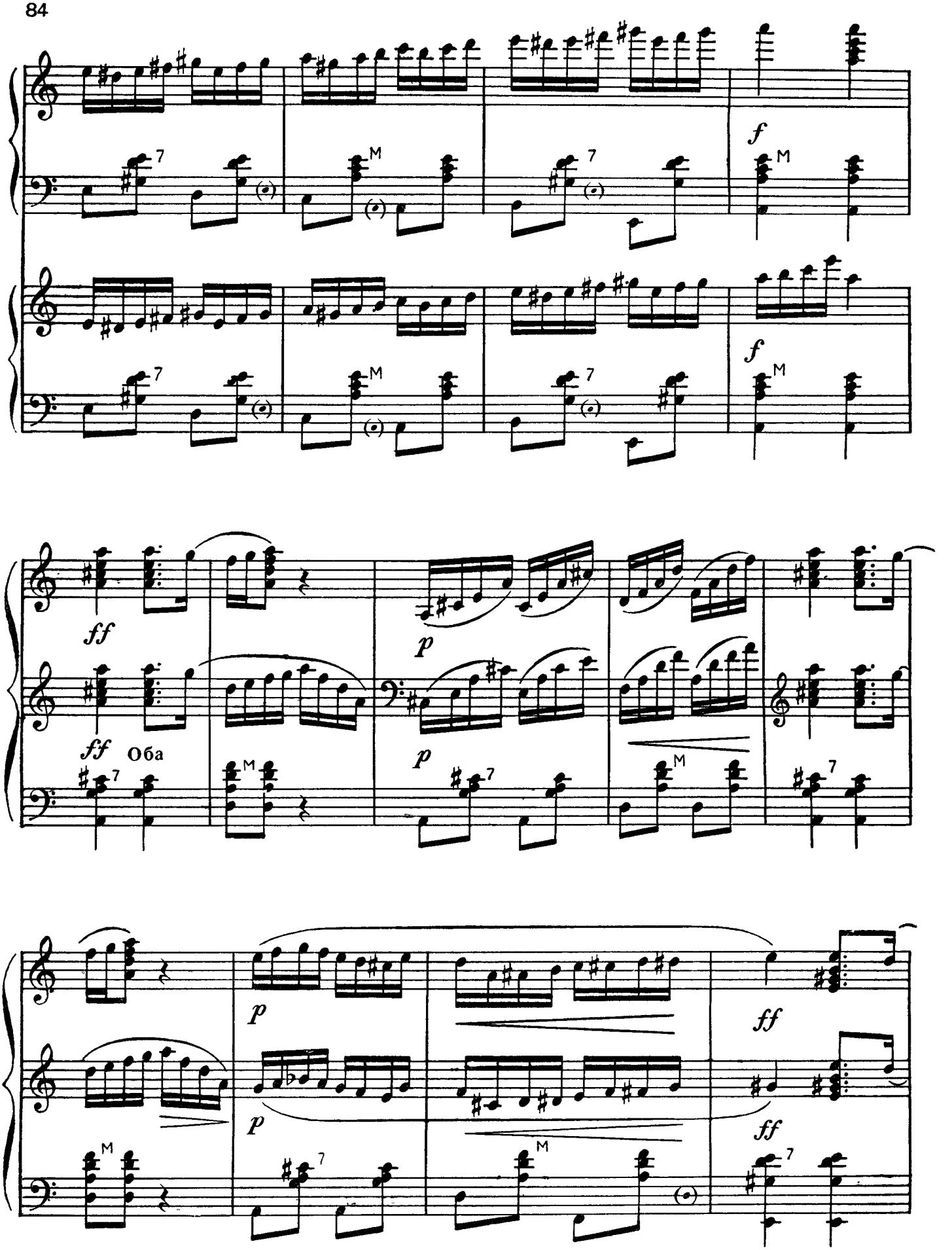

1925

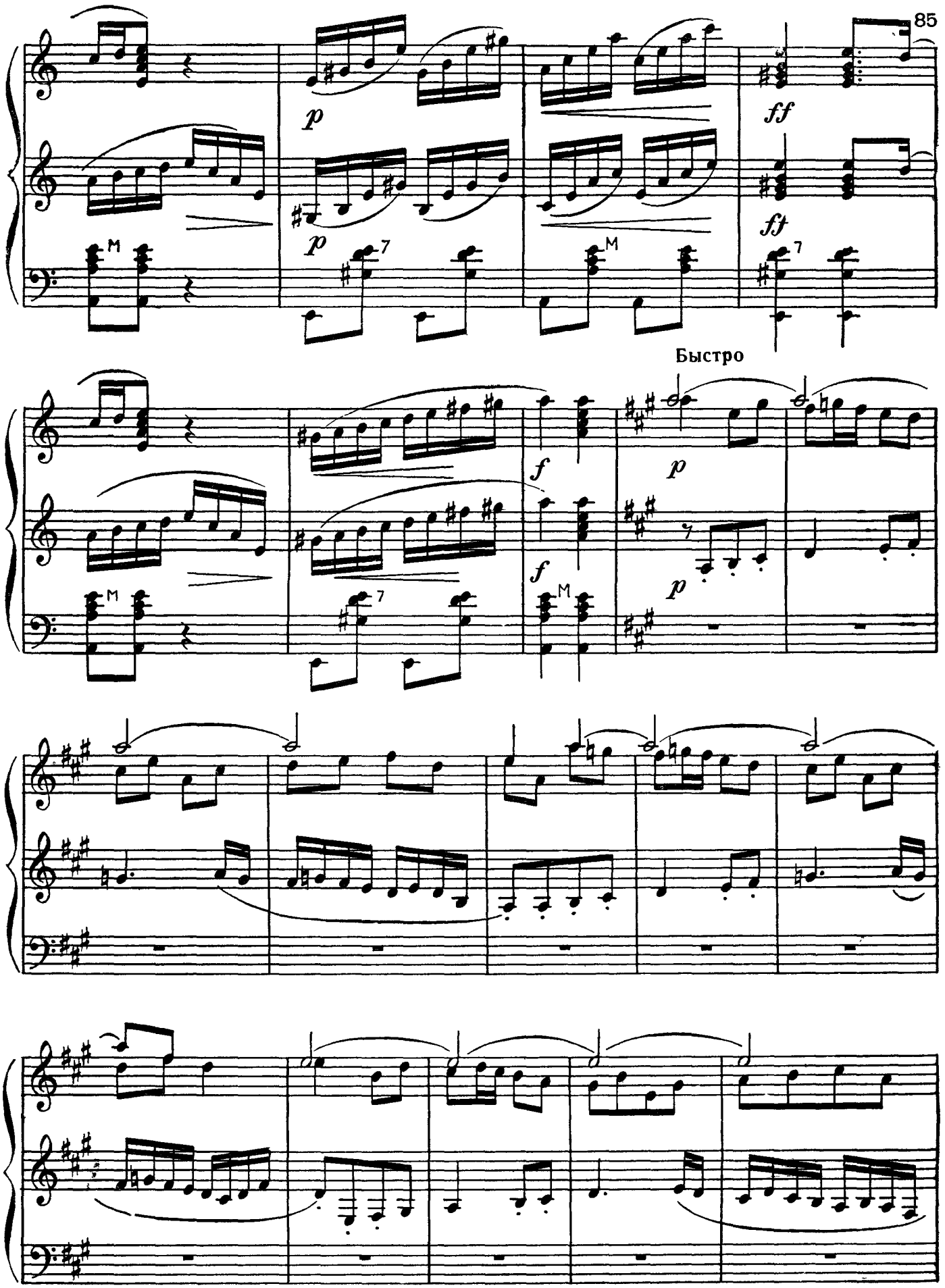
p
ff
p
ff
Быстро
f
p
f
p

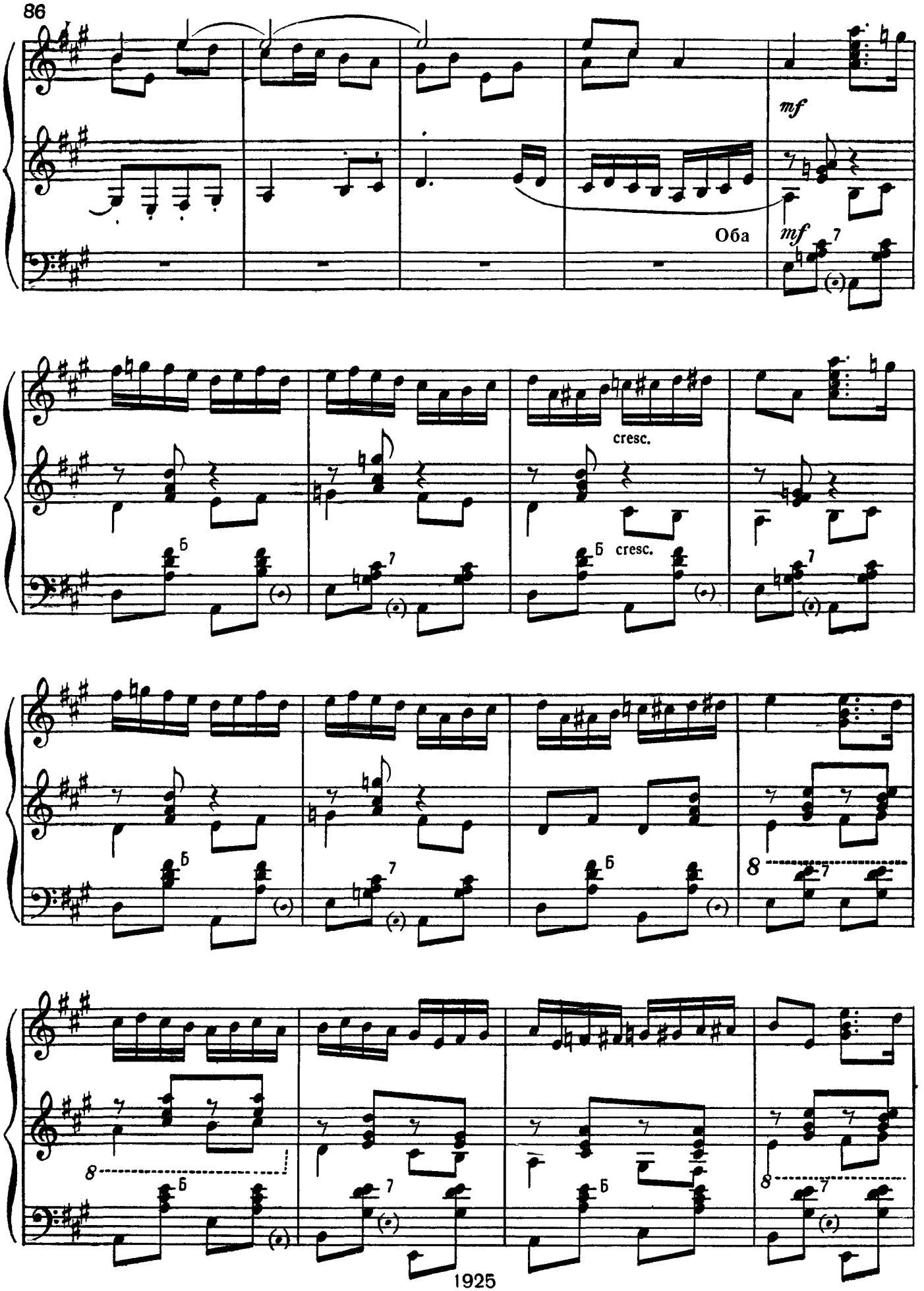
mf
Оба
mf
cresc.
cresc.

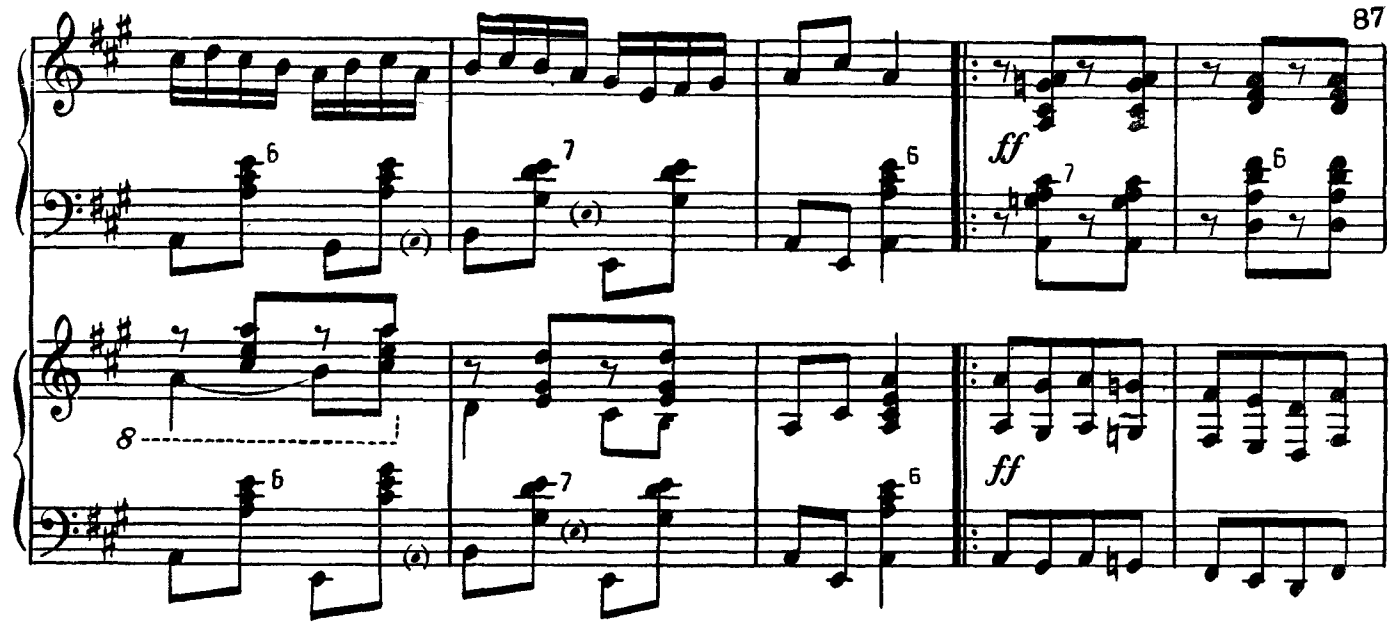

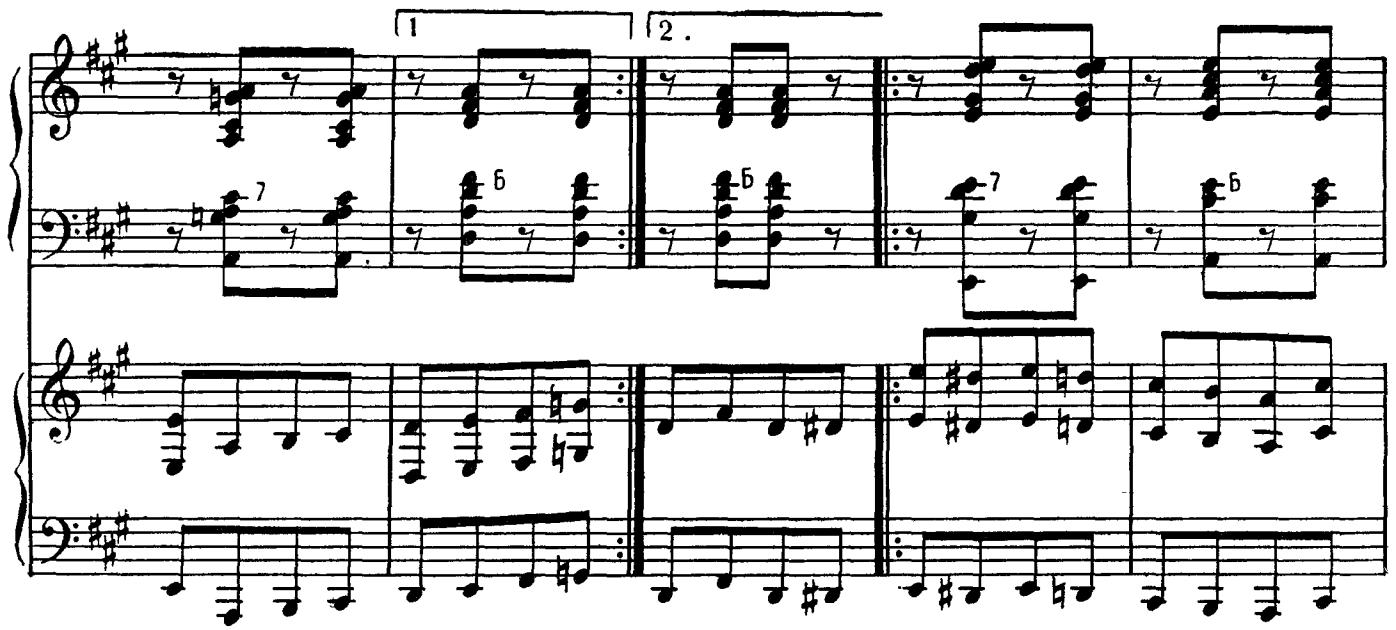

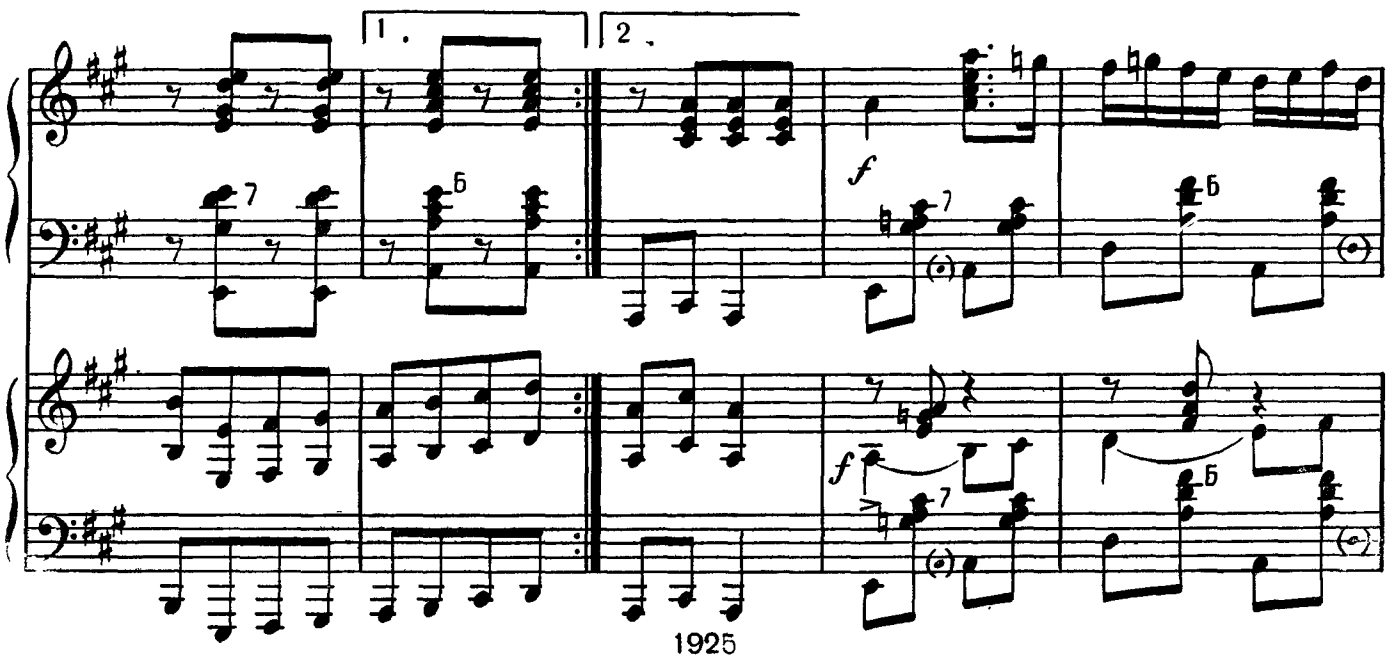

1925

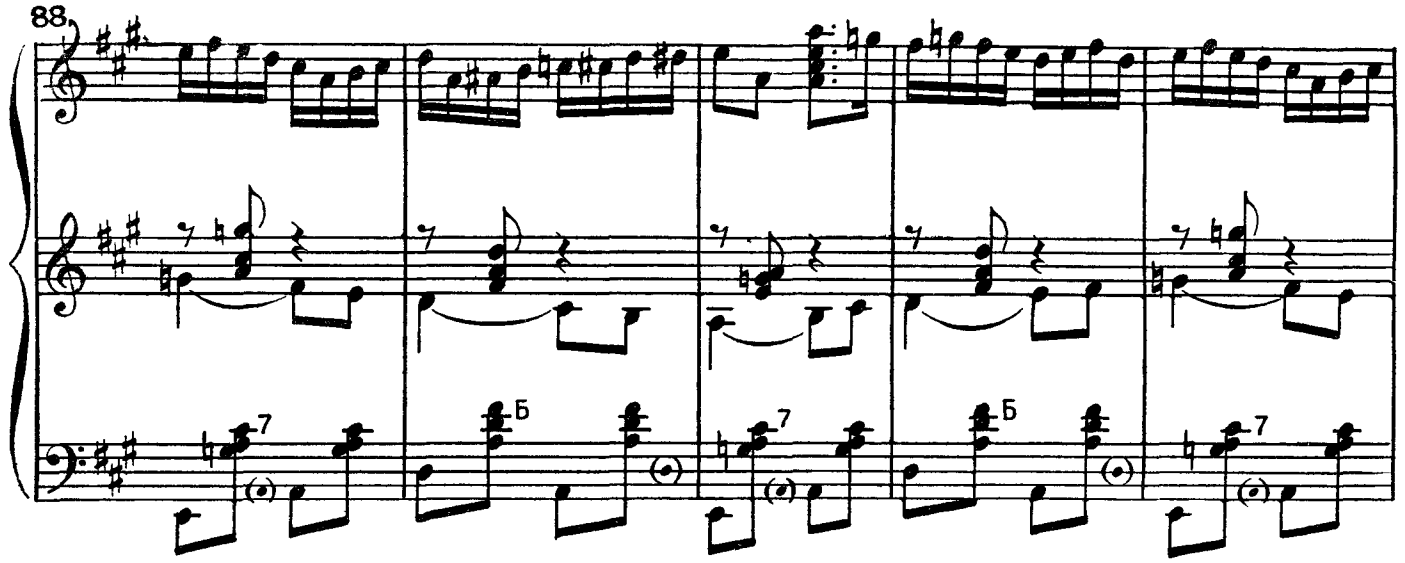

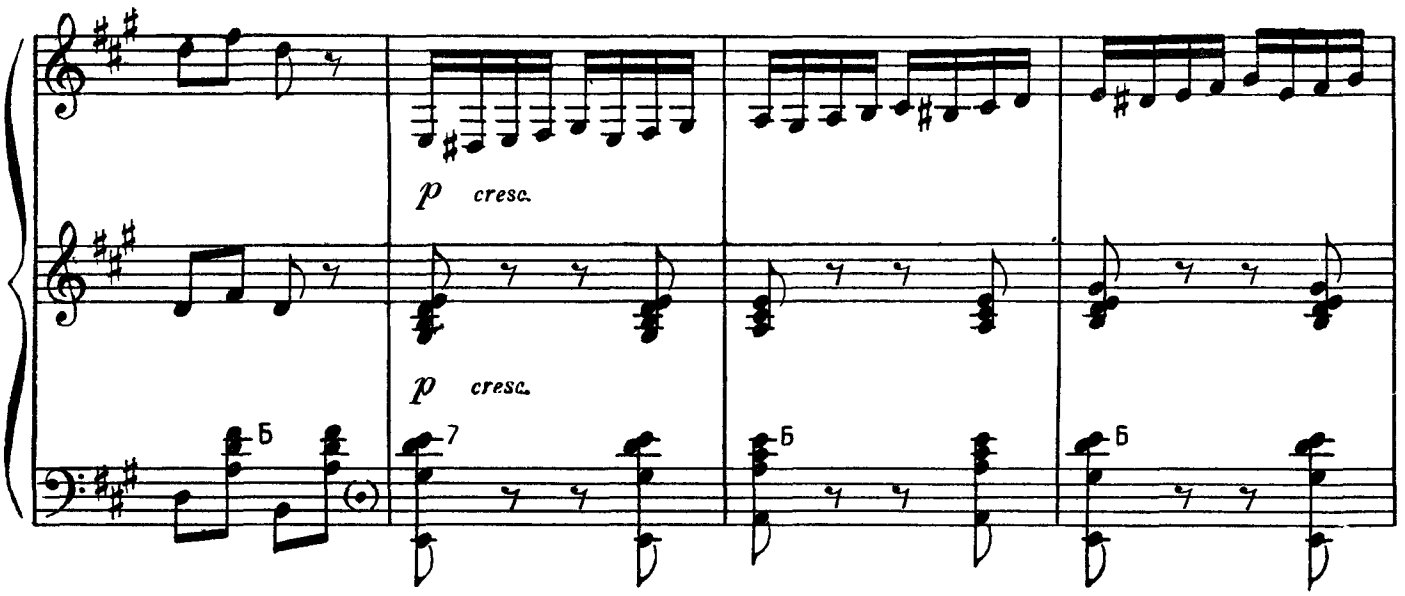
p cresc.
p cresc.

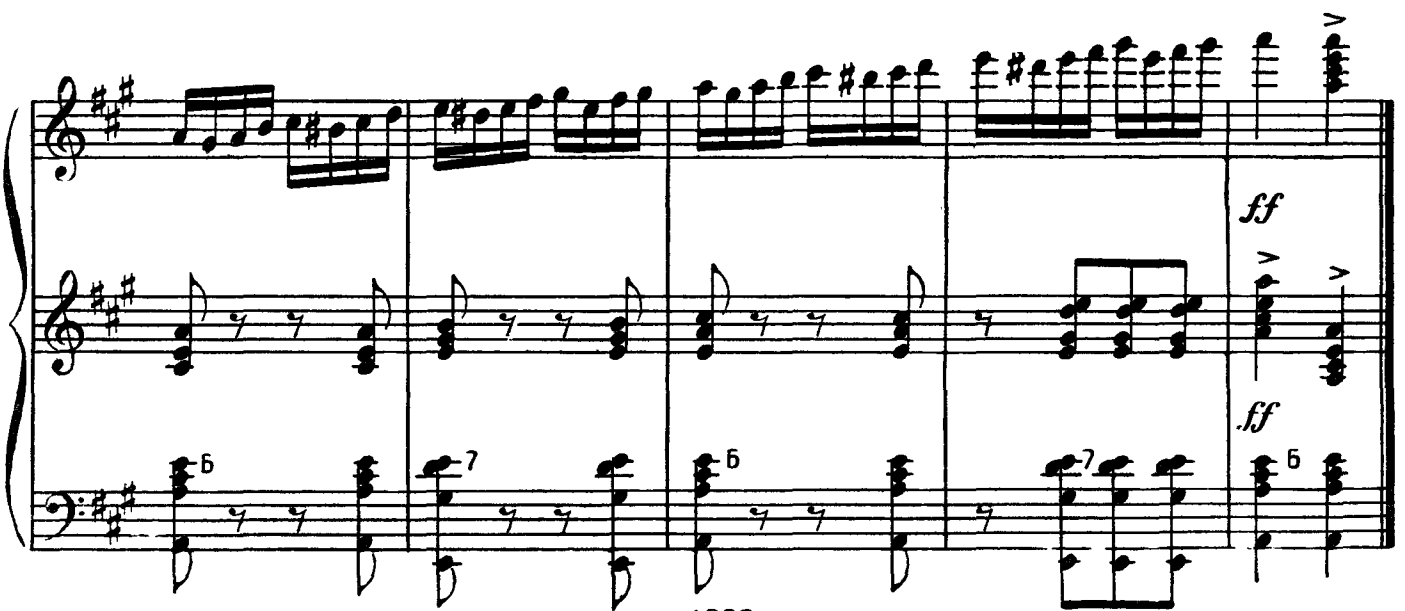
ff
ff

ПОЛОСЫНЬКА

Обработка А ШАЛАЕВА

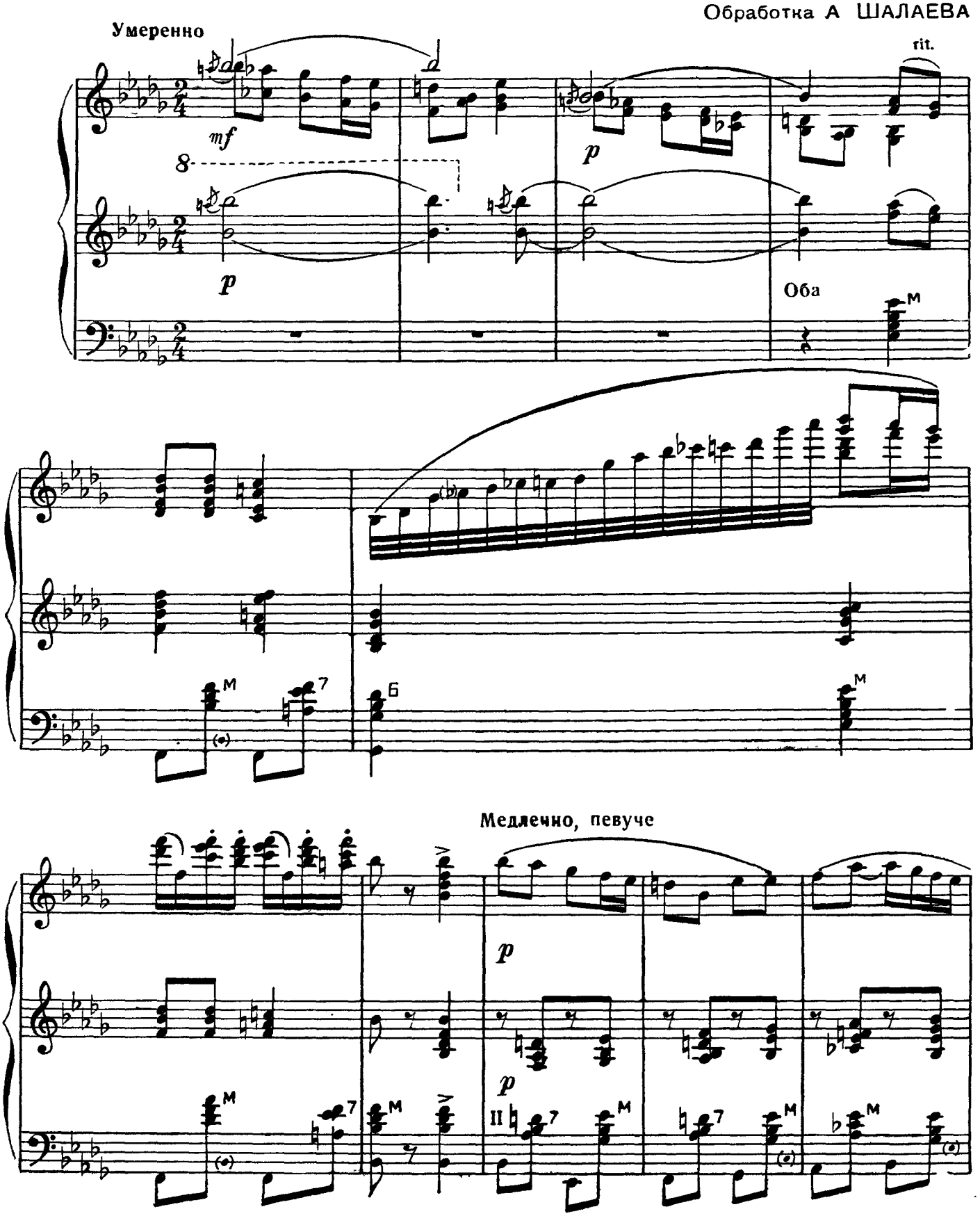

1925

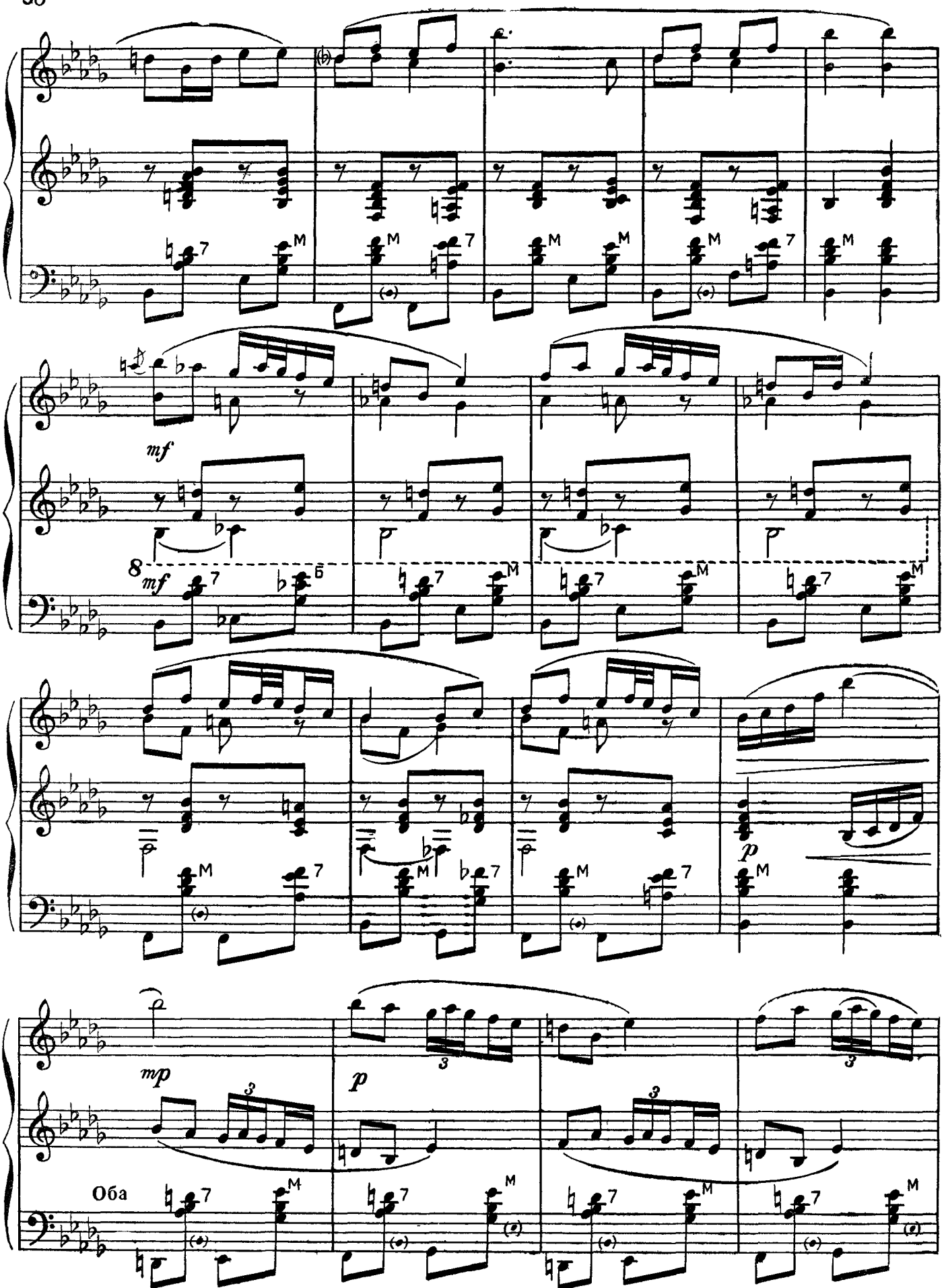

1925

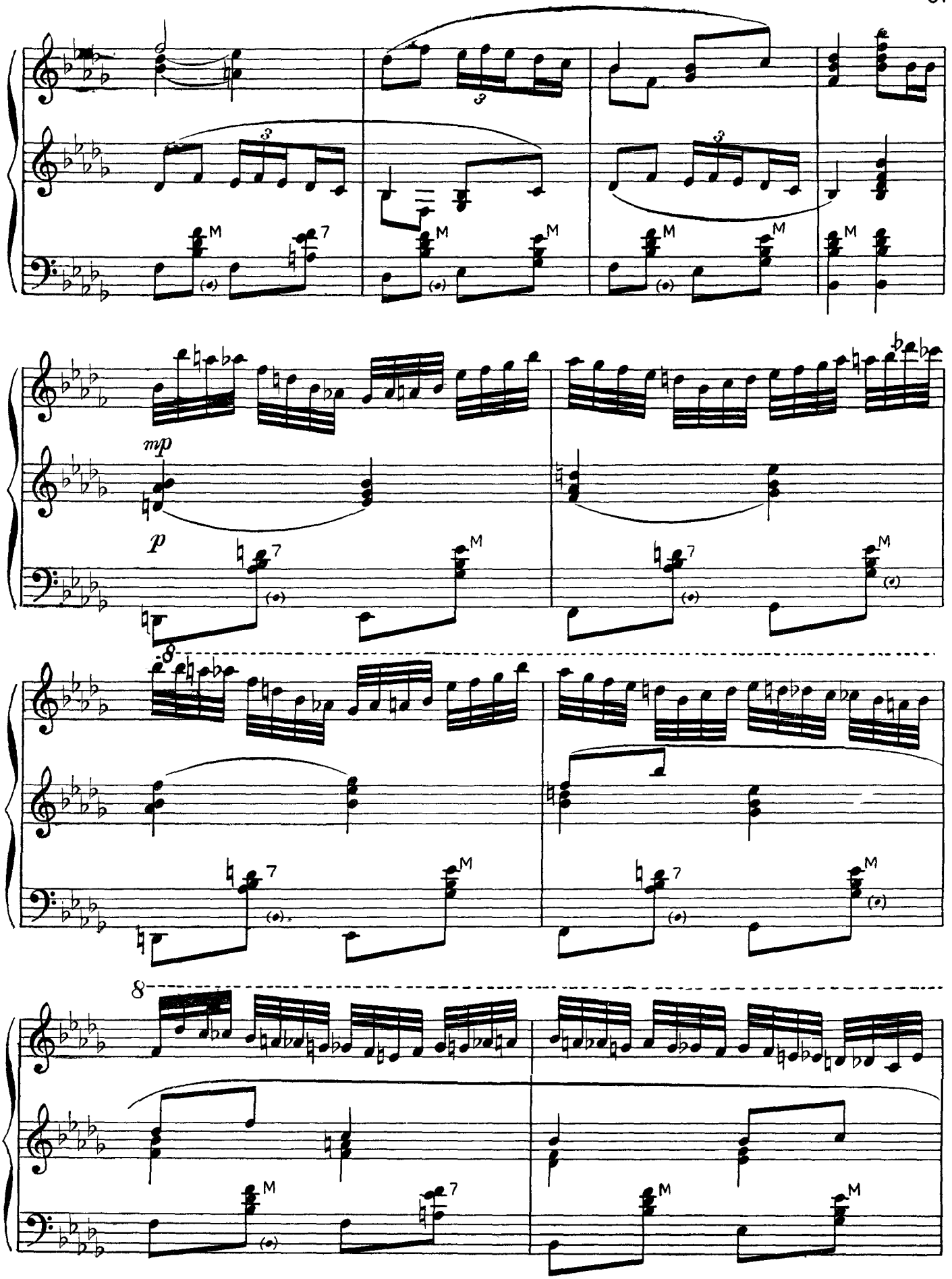
mp
p
8
8

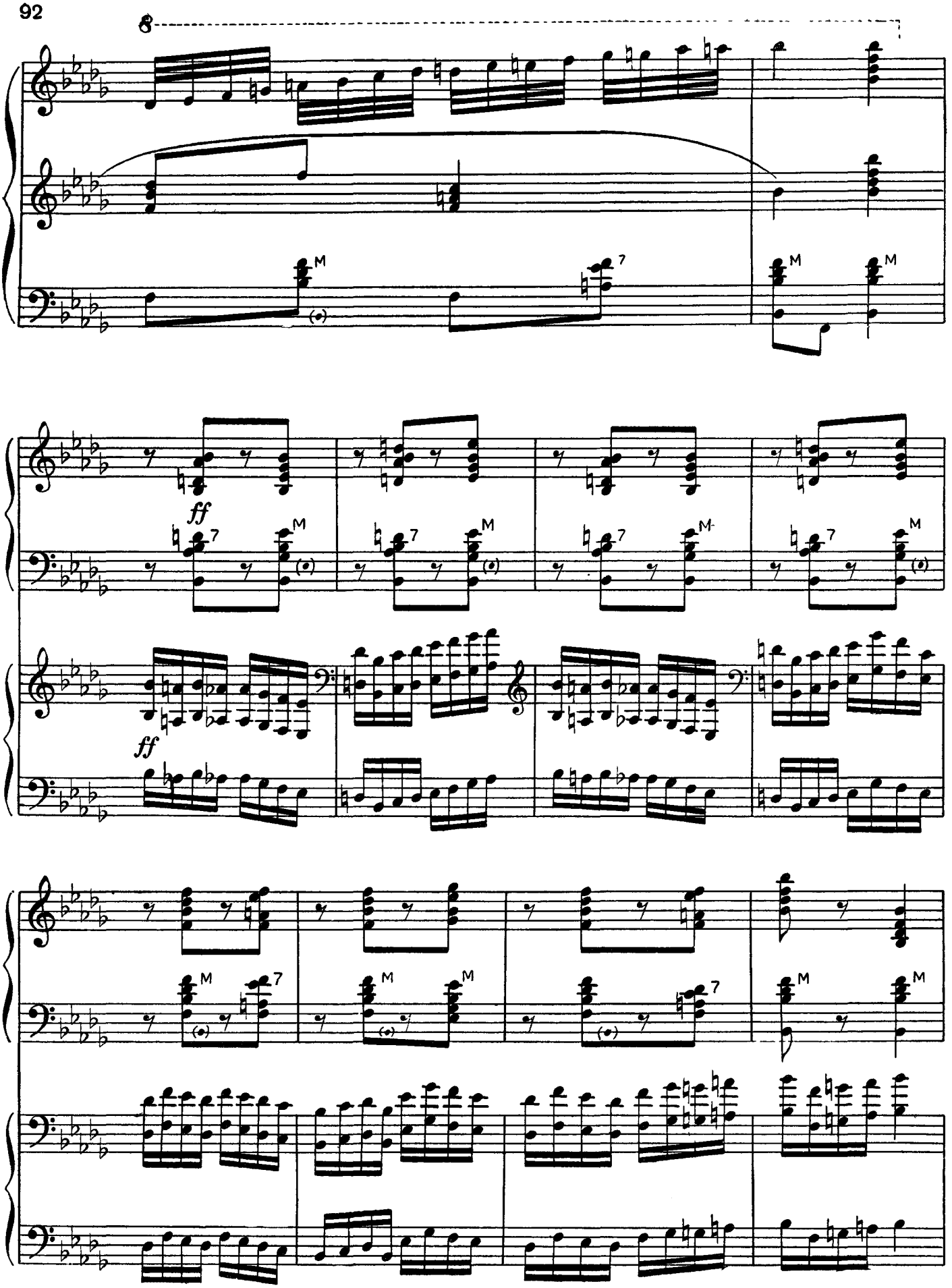
8
ff
ff

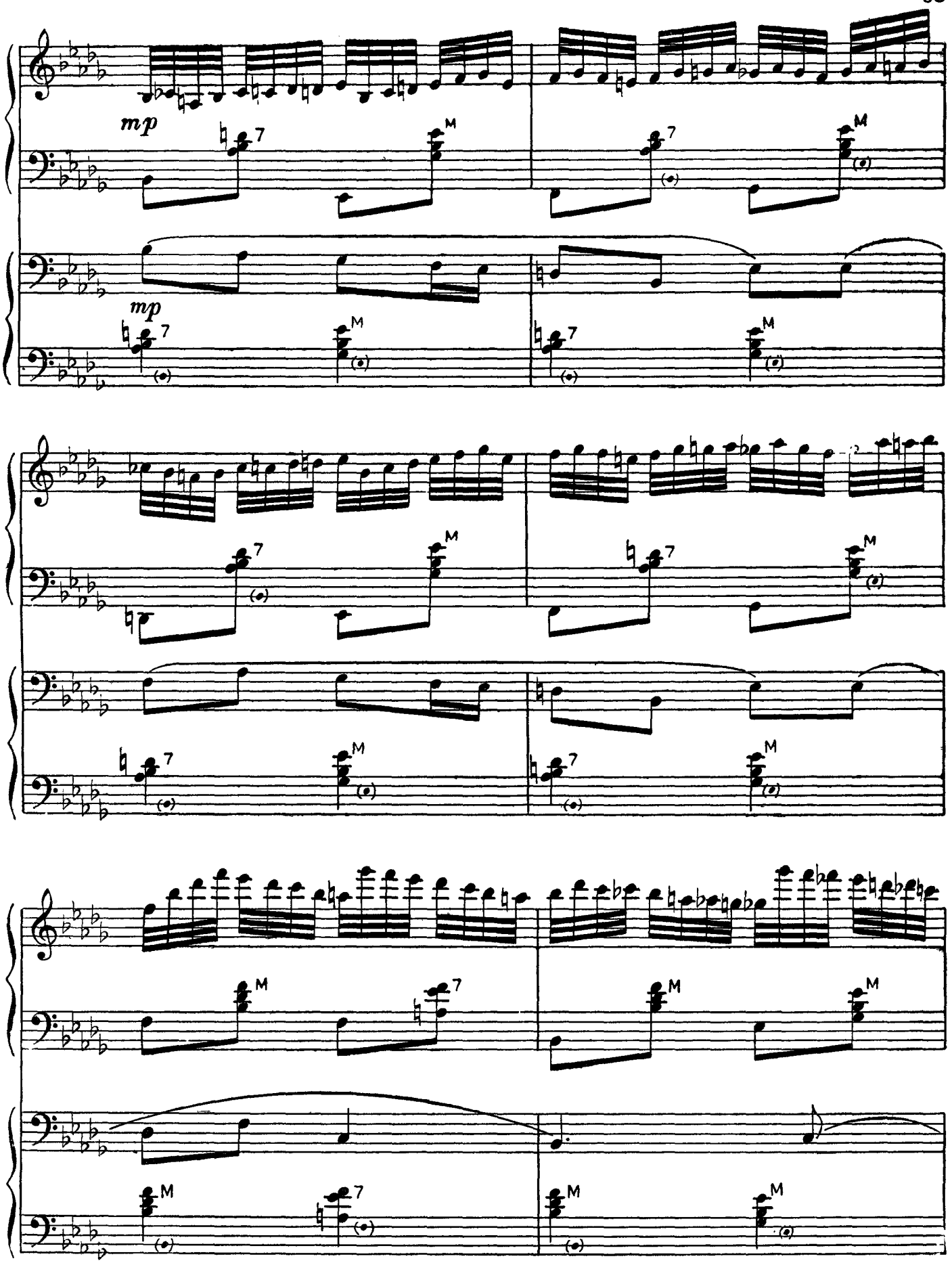
mp
mp

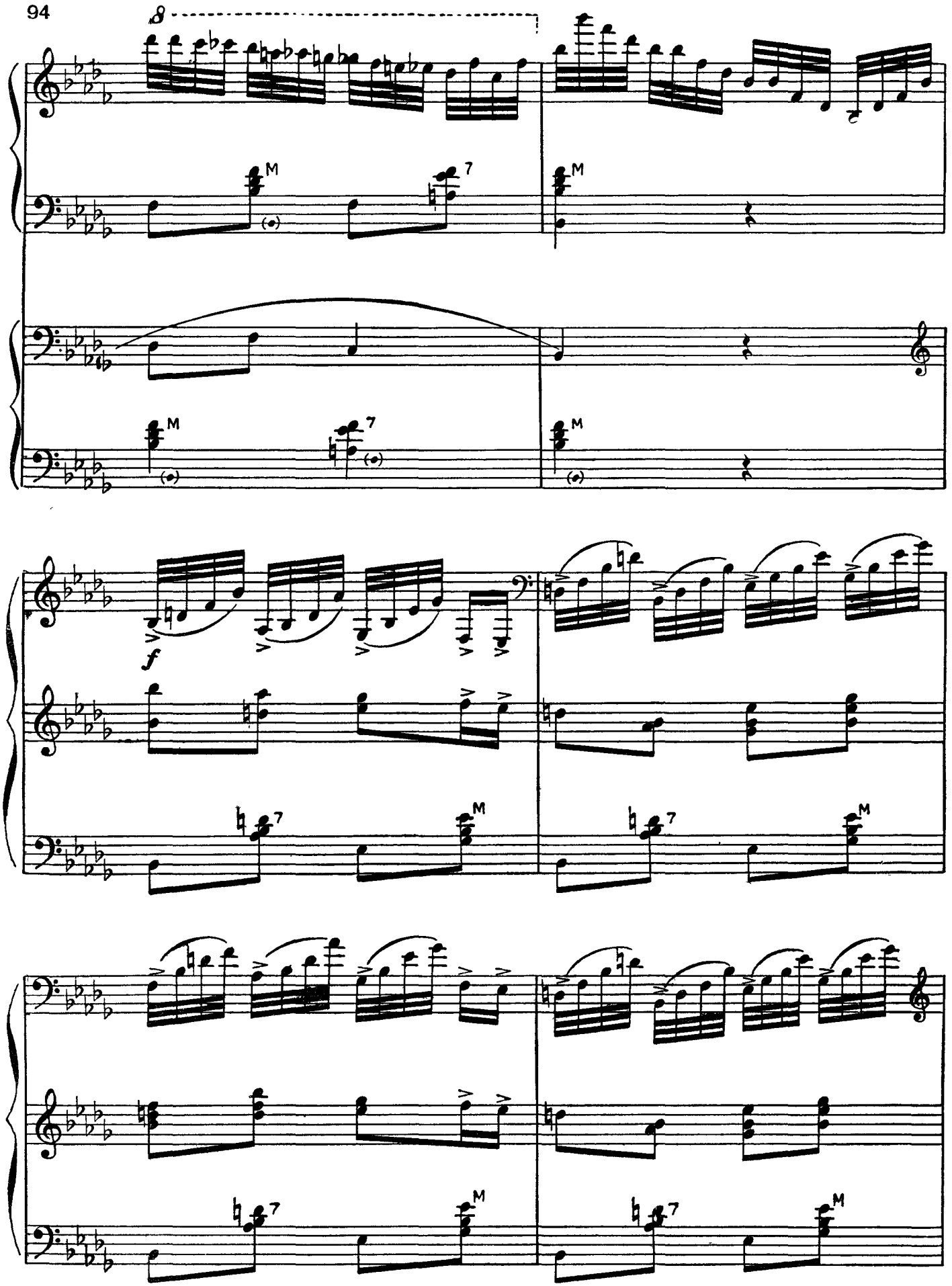
8
M
7
M
M
7
M
f
7
M
7
M
7
M
7
M

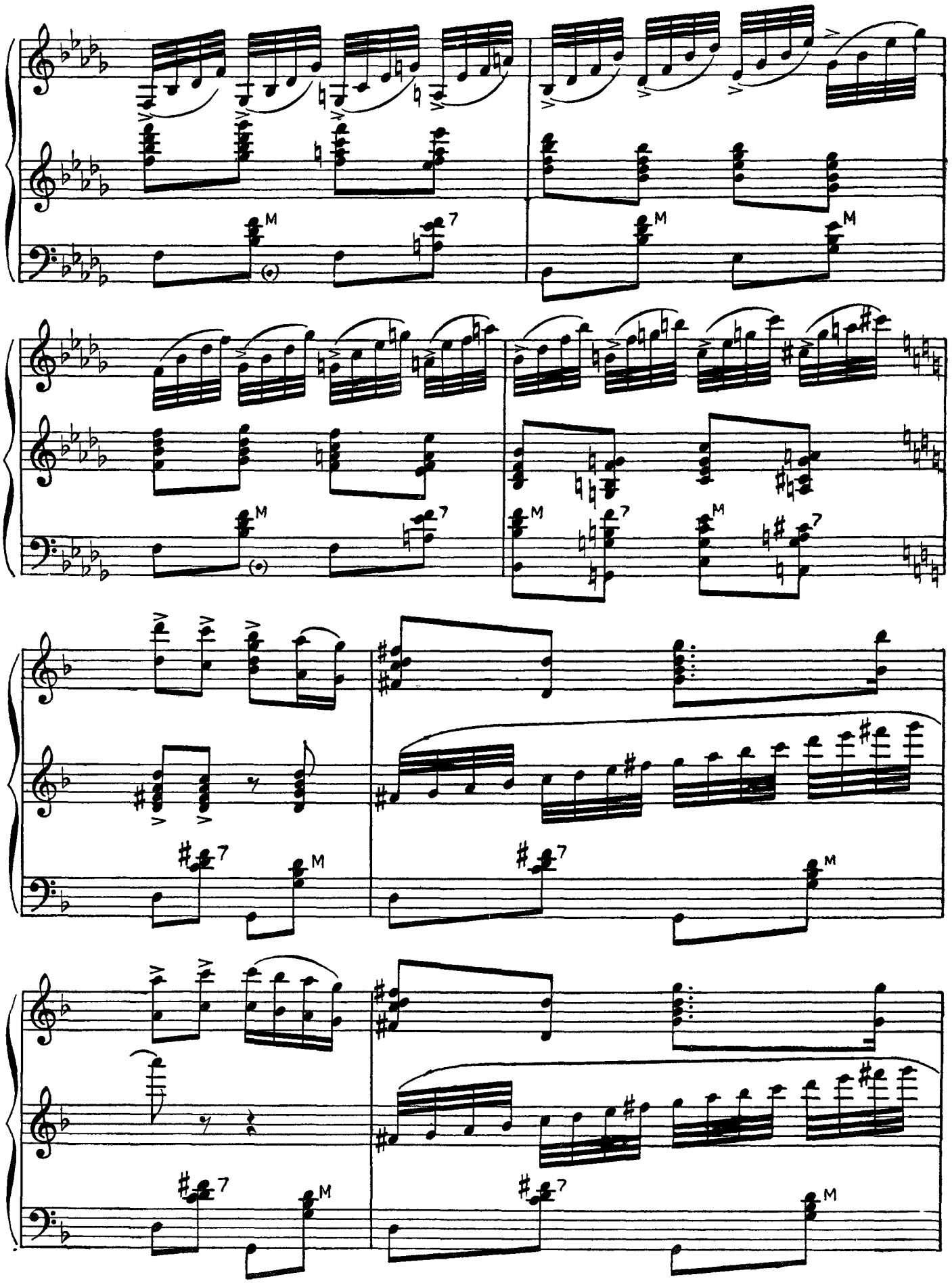

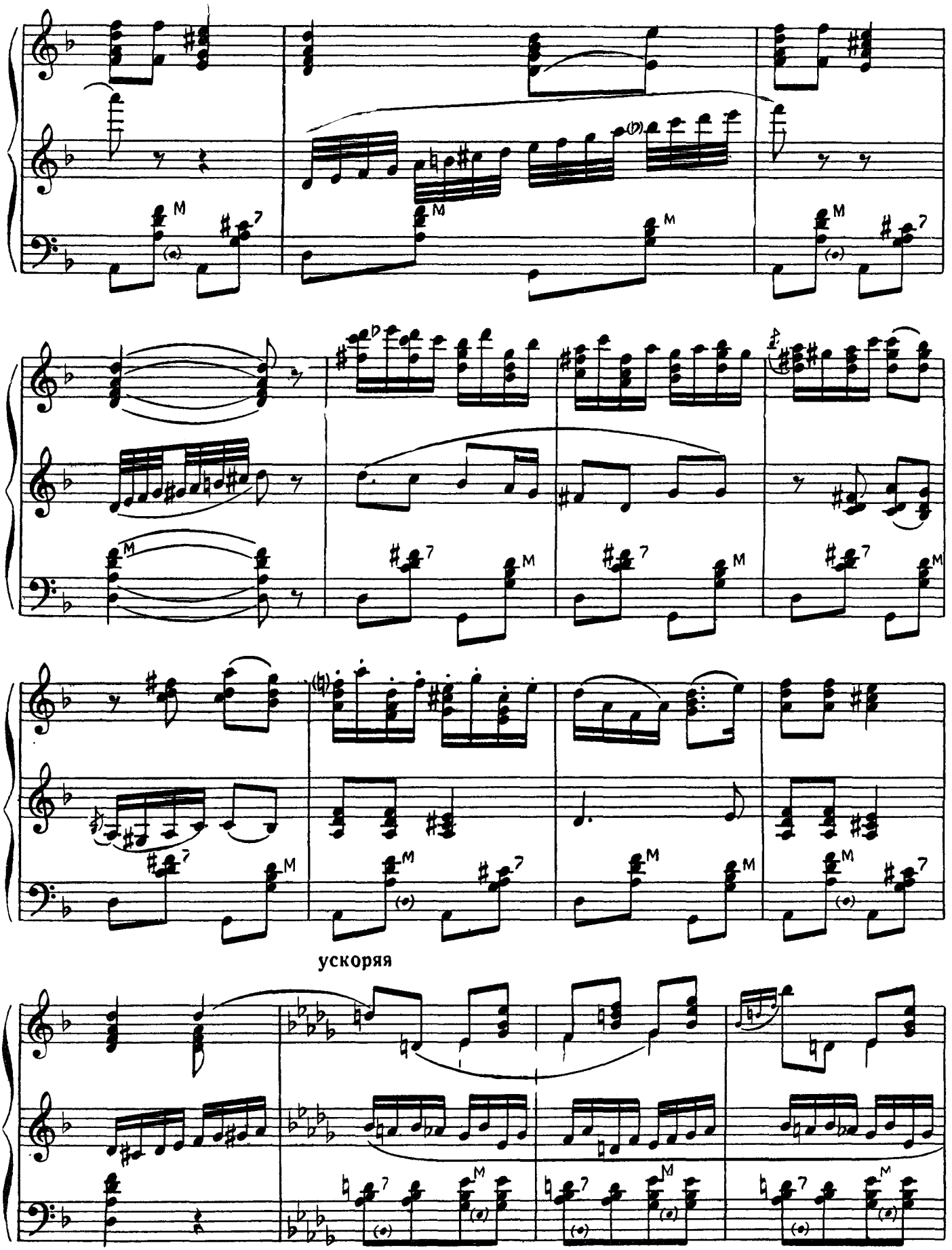

1925

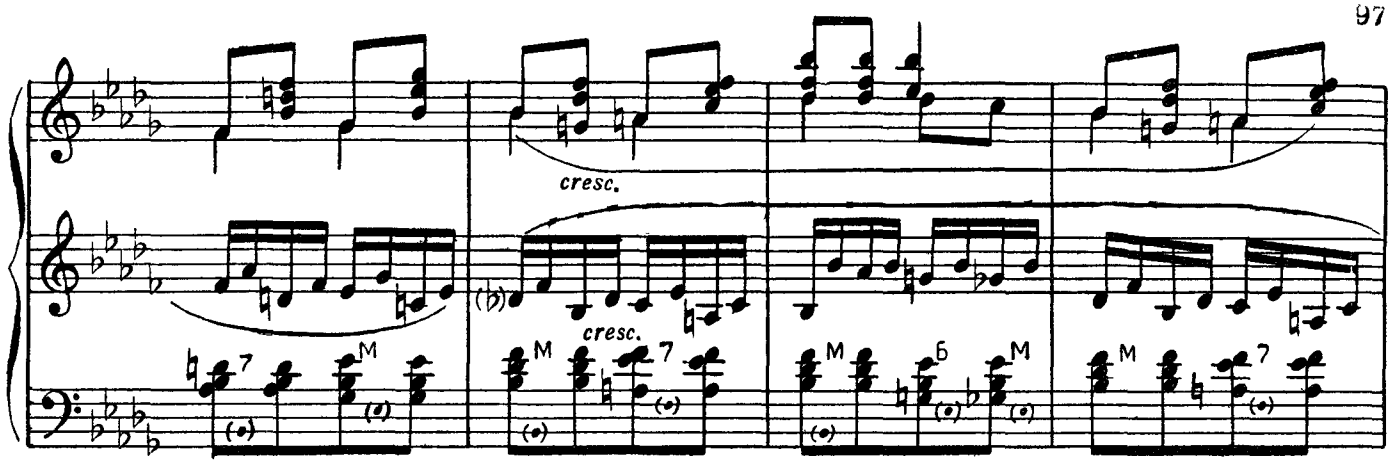

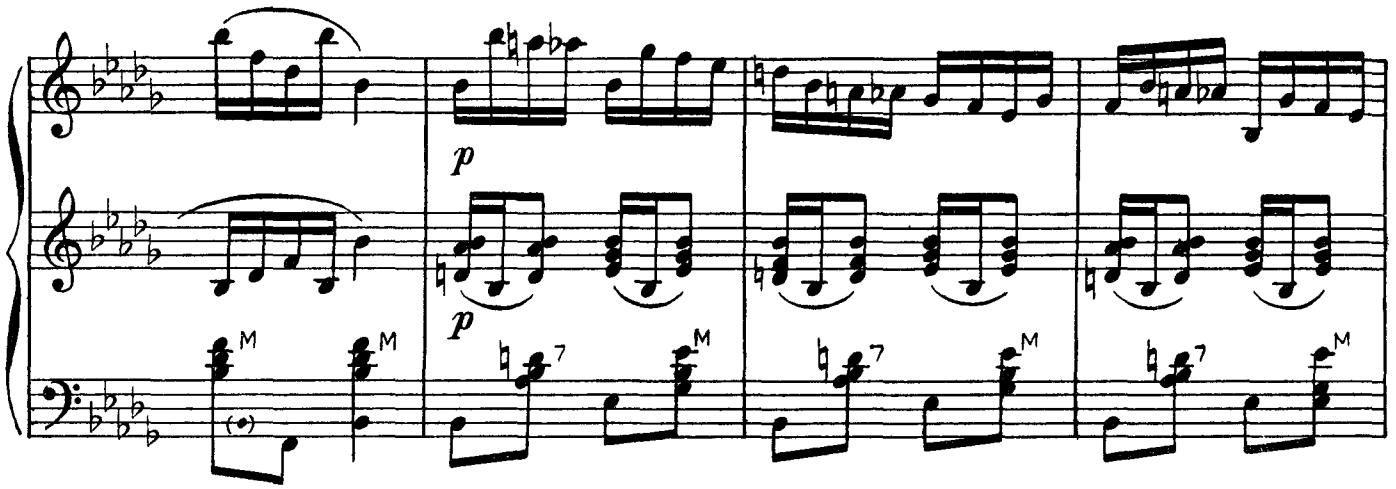

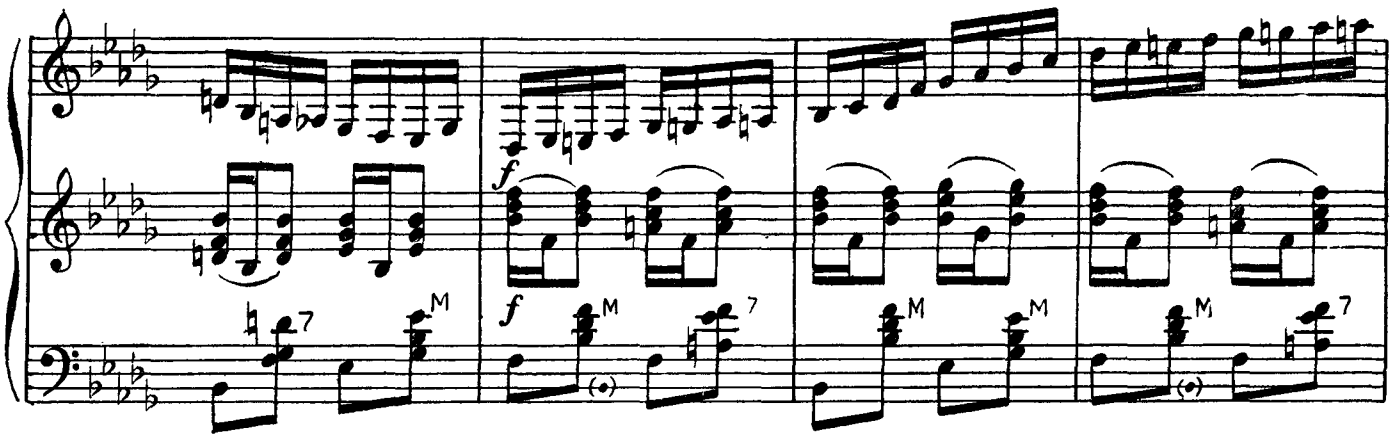

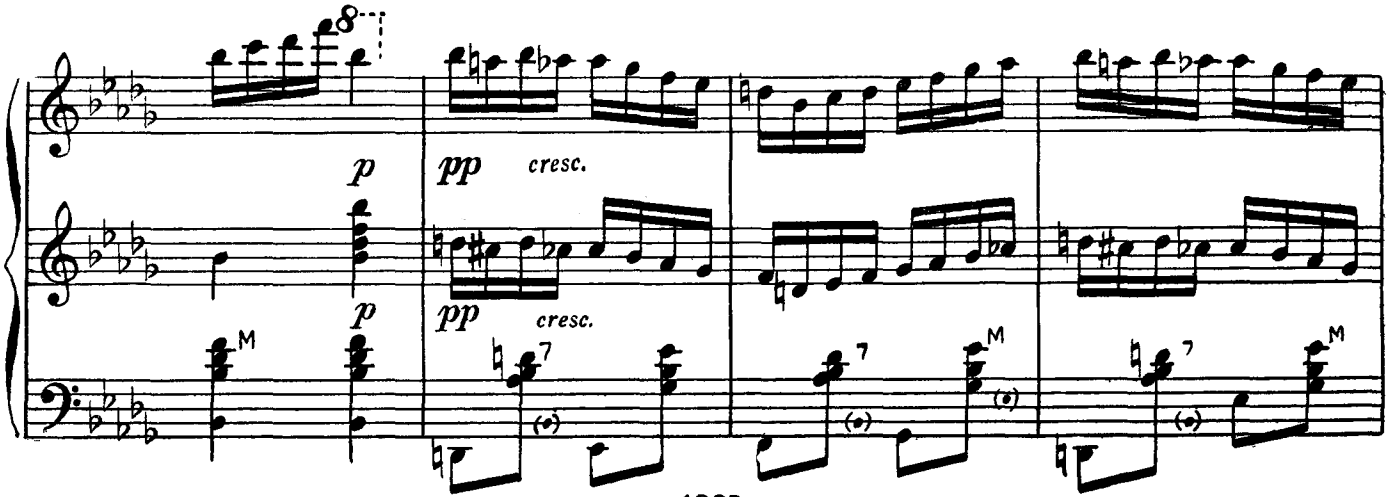

1925

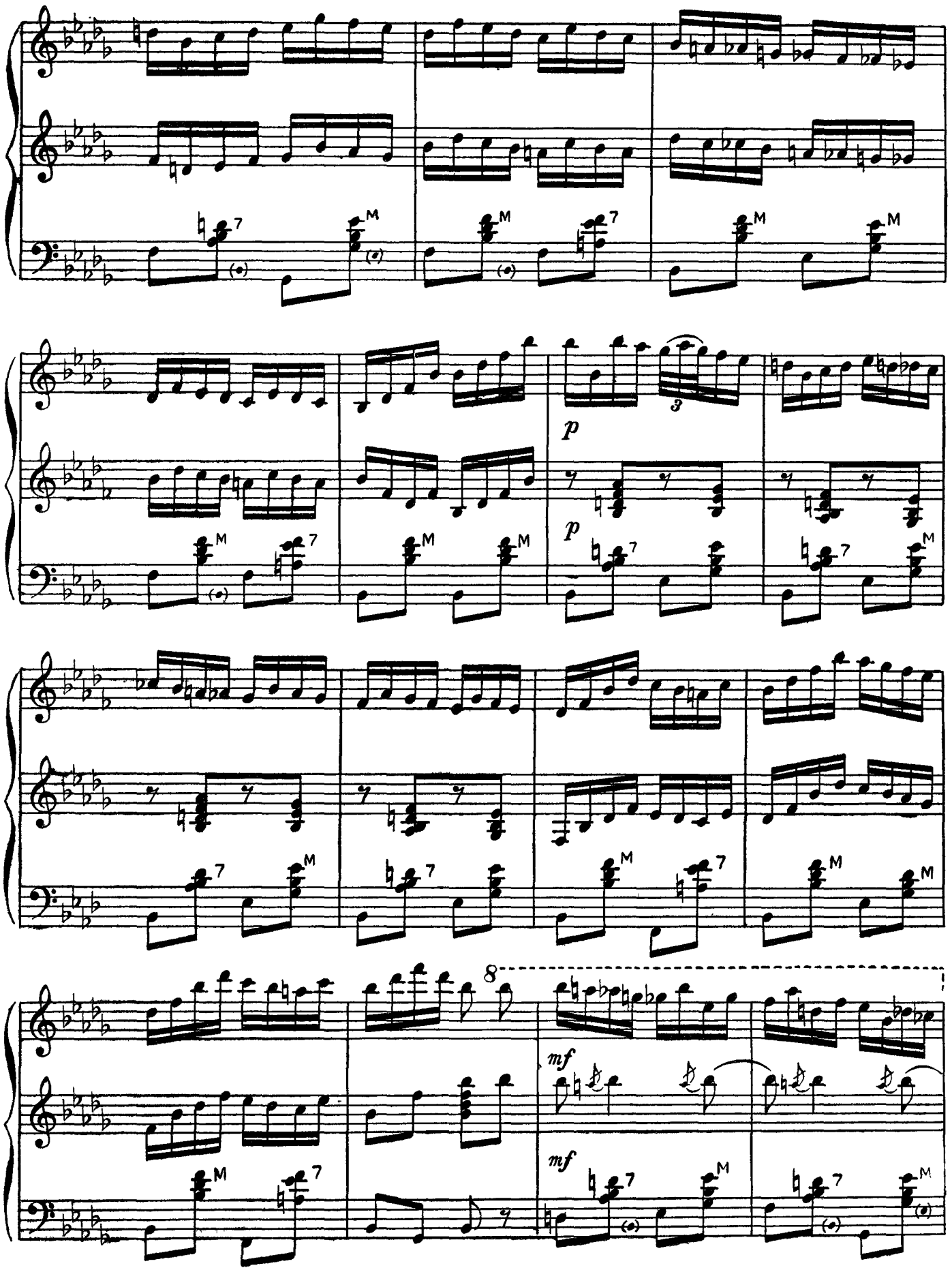
p
p
mf
mf

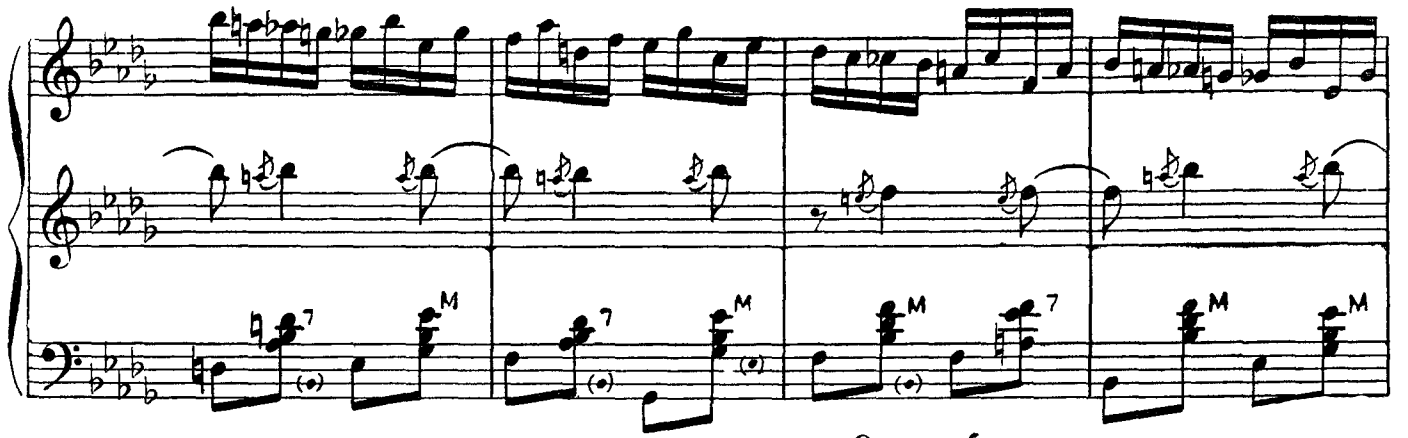

Очень быстро

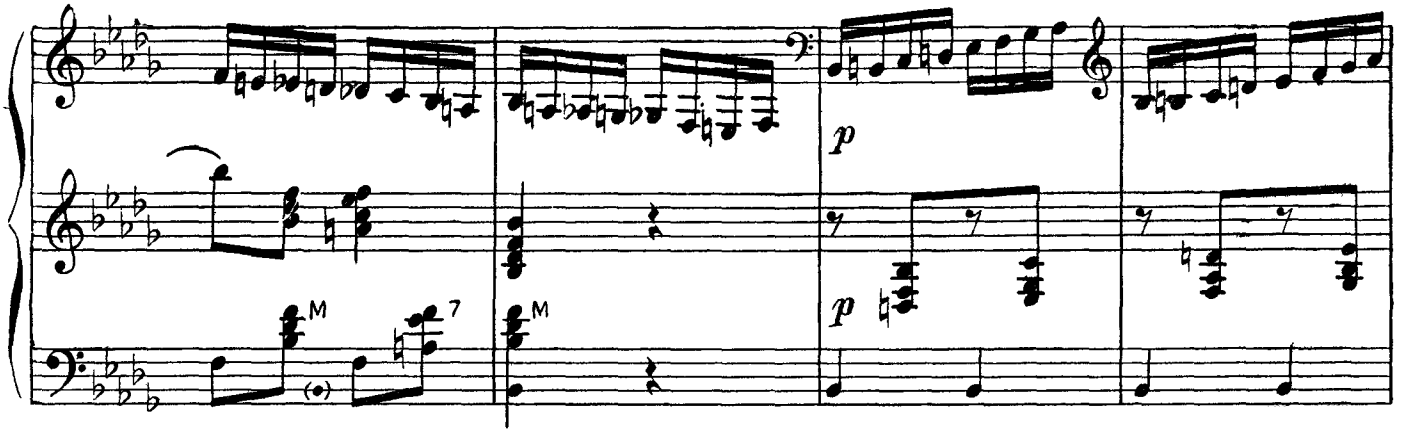

Медленно

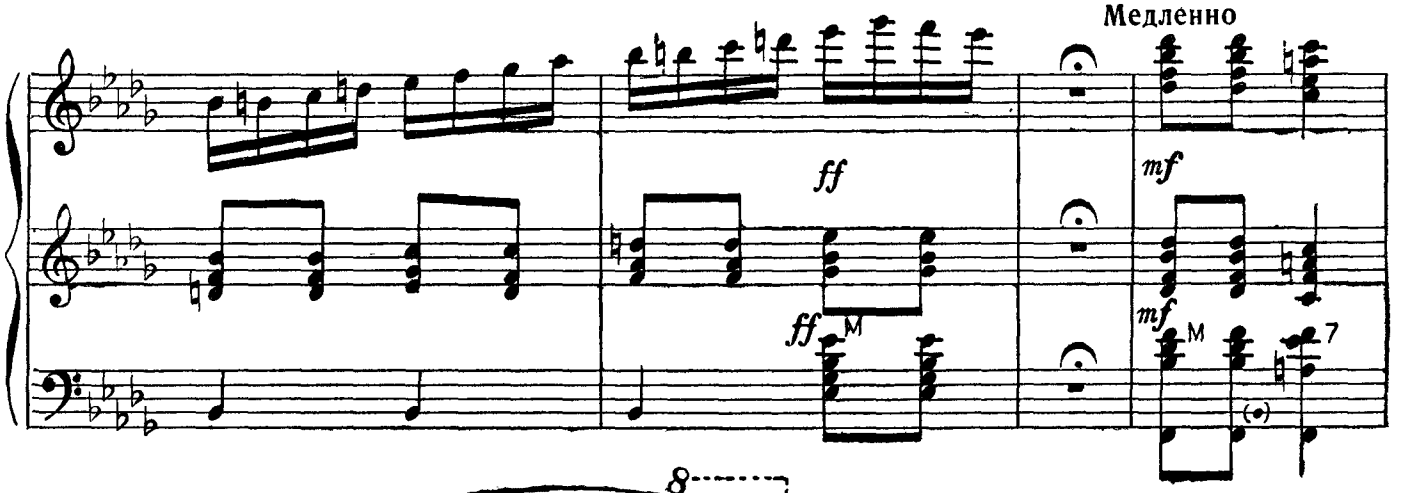

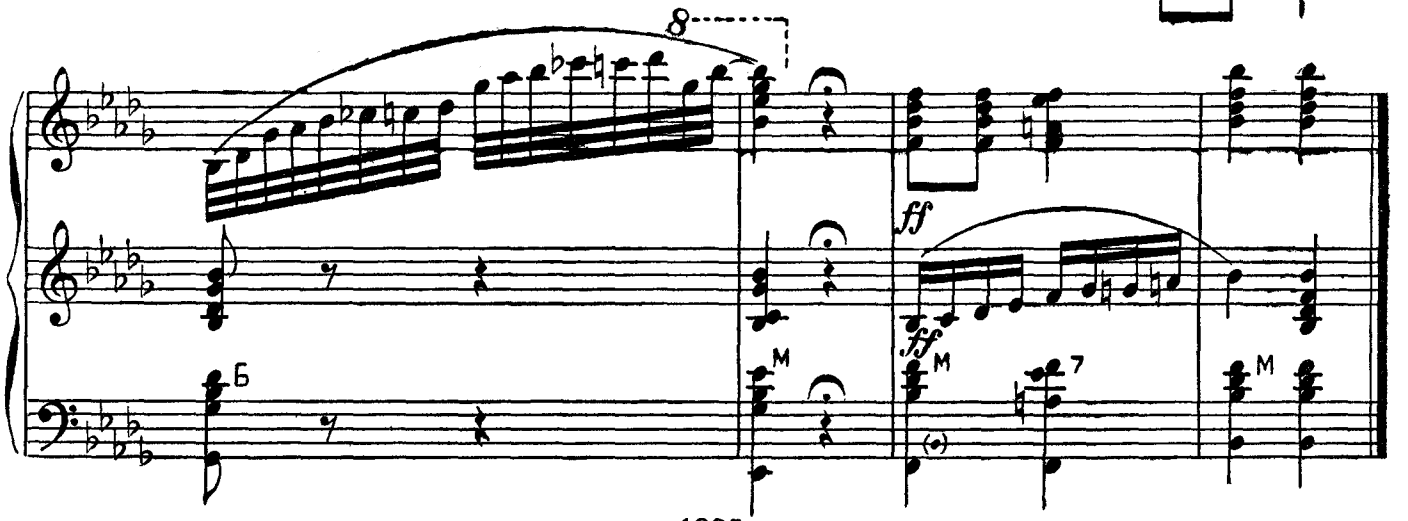

1925

ГУЦУЛЬСКАЯ РАПСОДИЯ

Музыка Б. КАРАМЫШЕВА
Переложение С ЛИСИНА

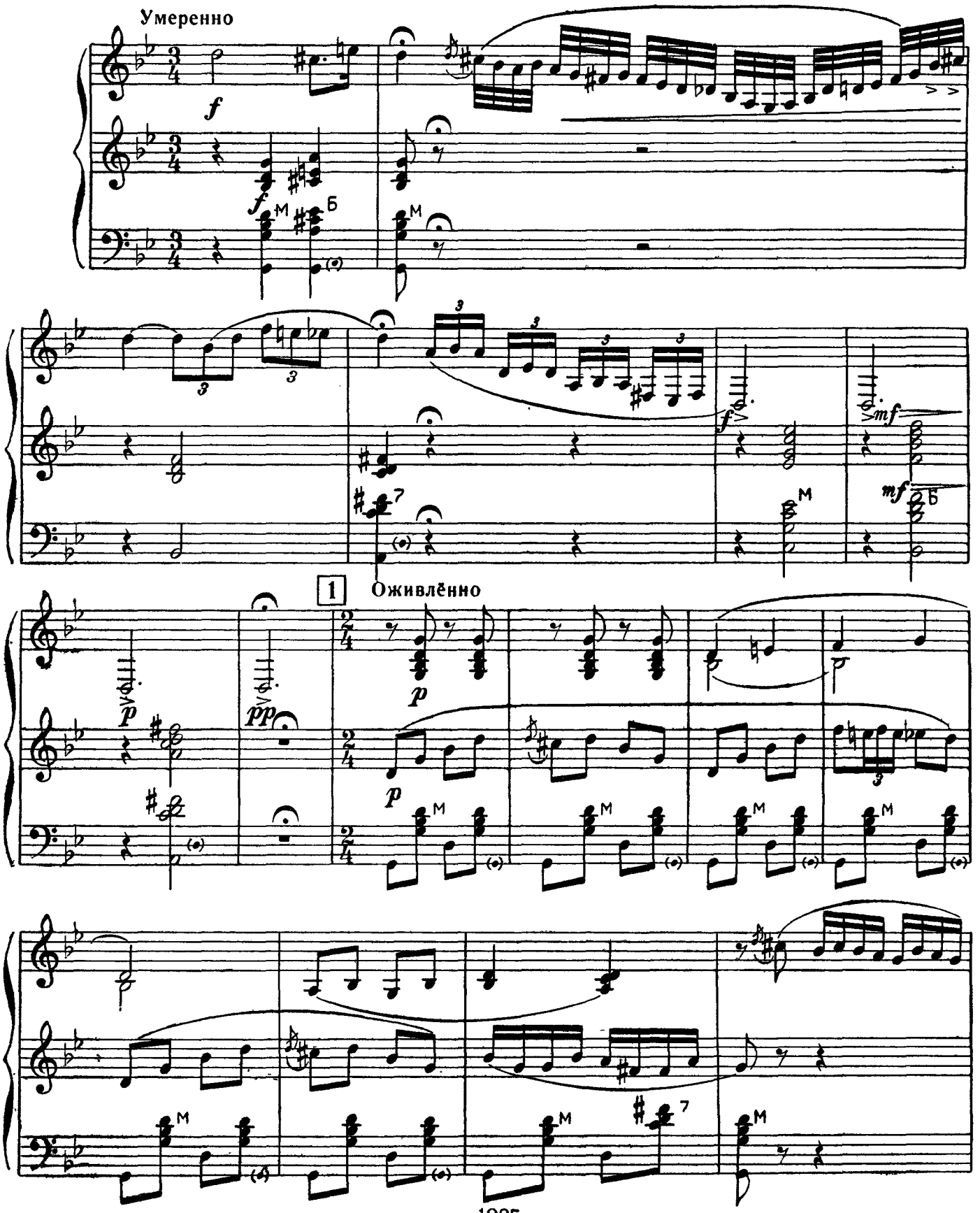

1925

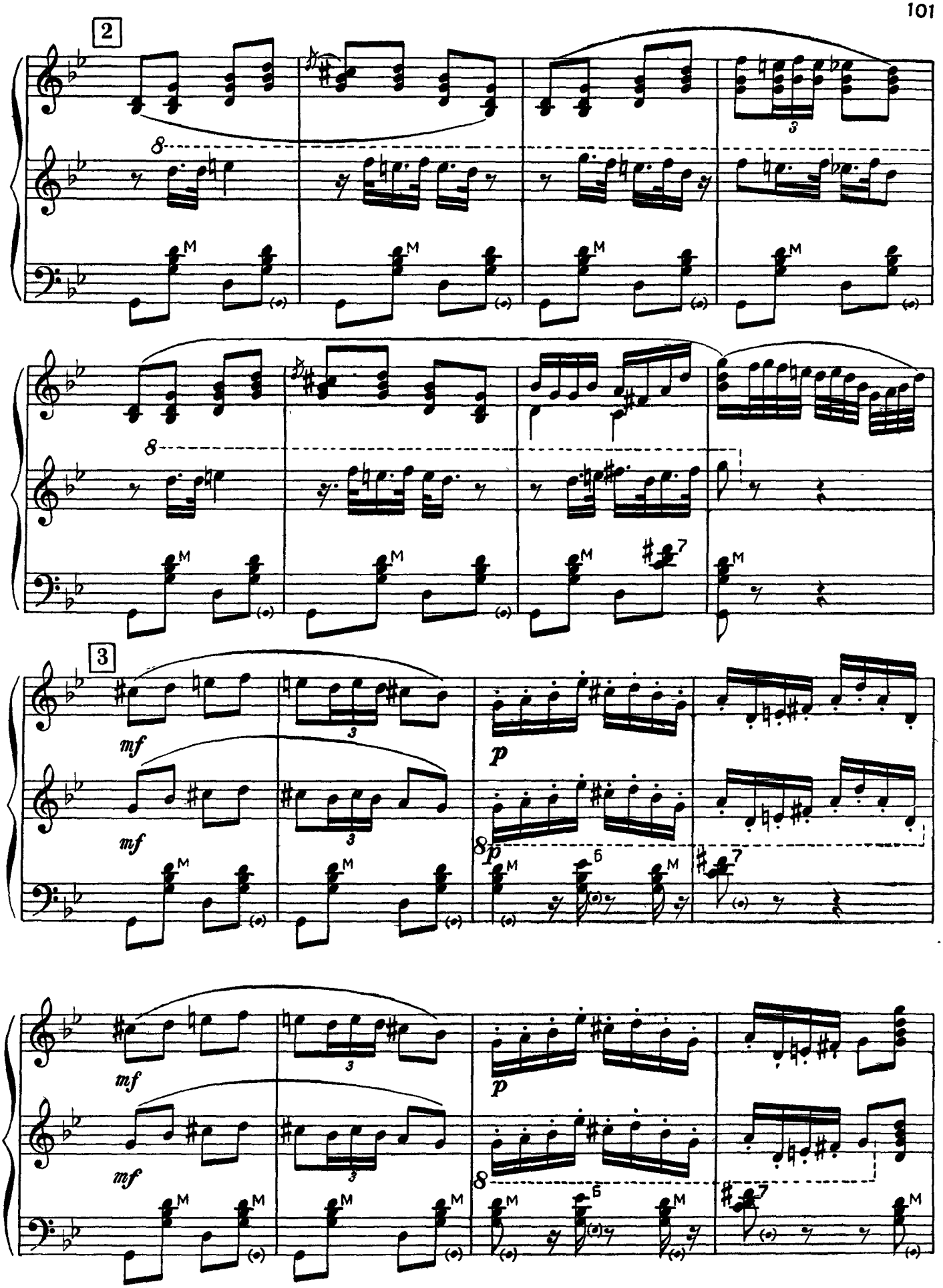
2
3
mf
p

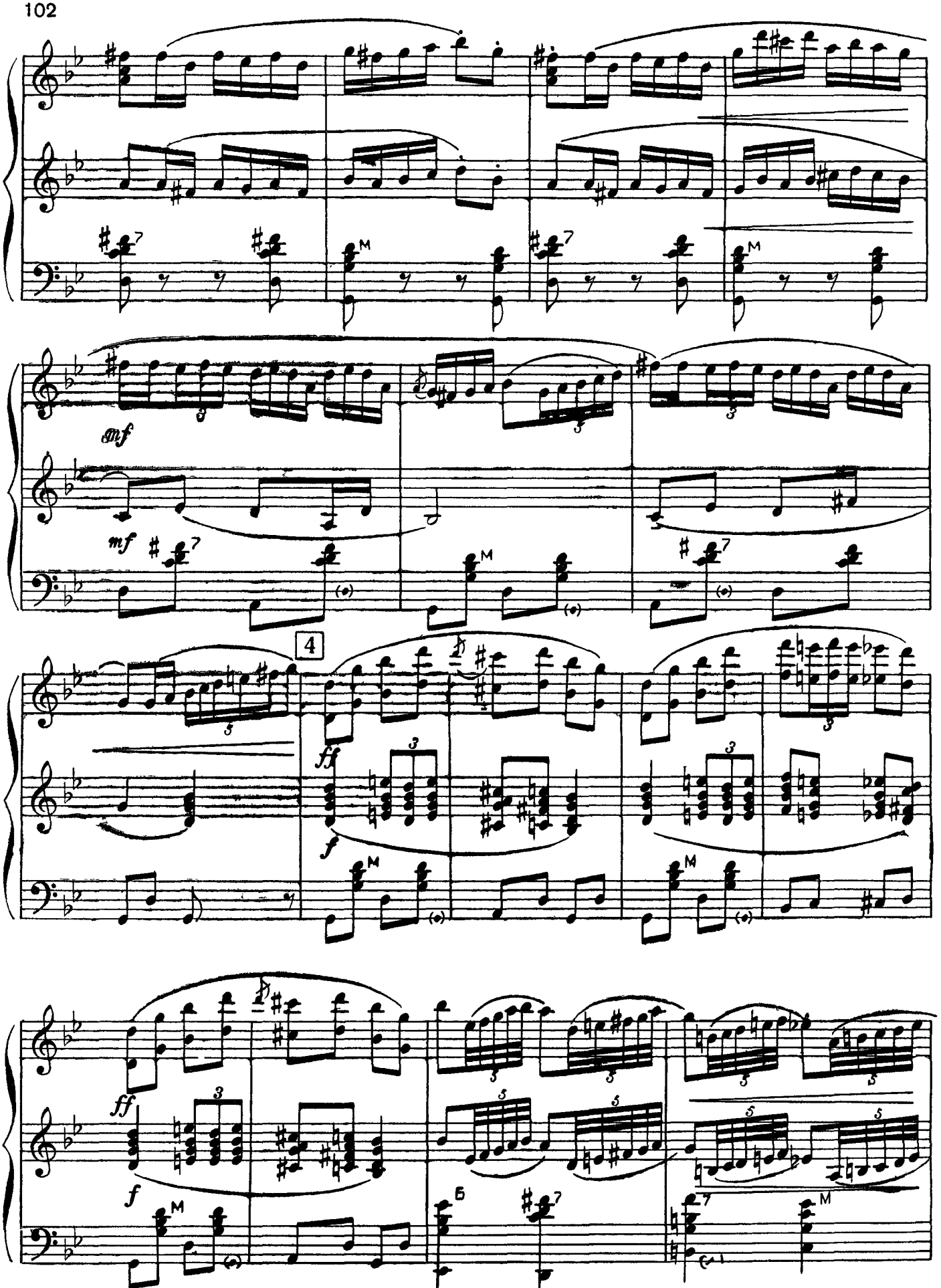
mf
mf
4
ff
f
ff
f

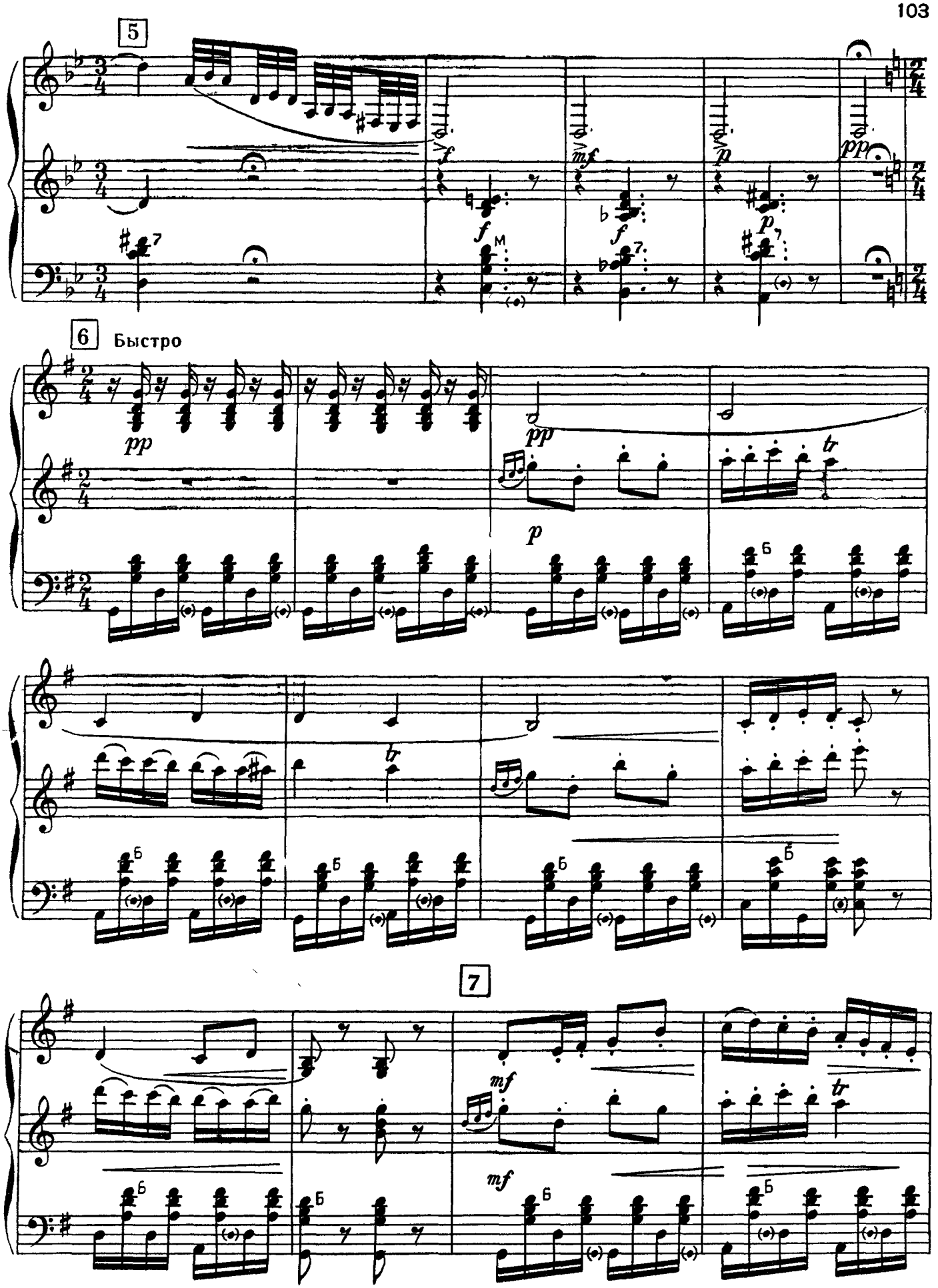

1925

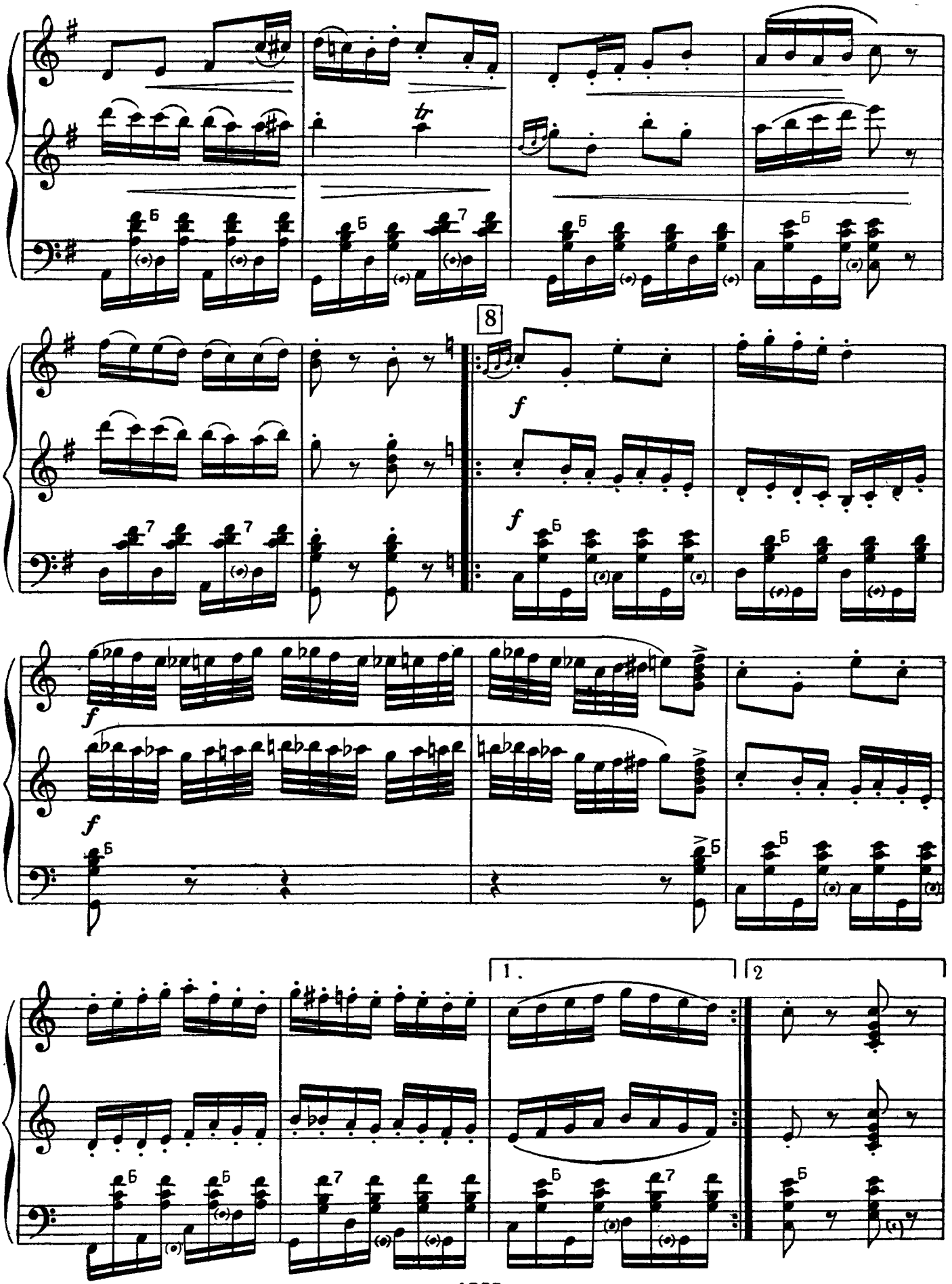
8
f
f
f
f
1.
2

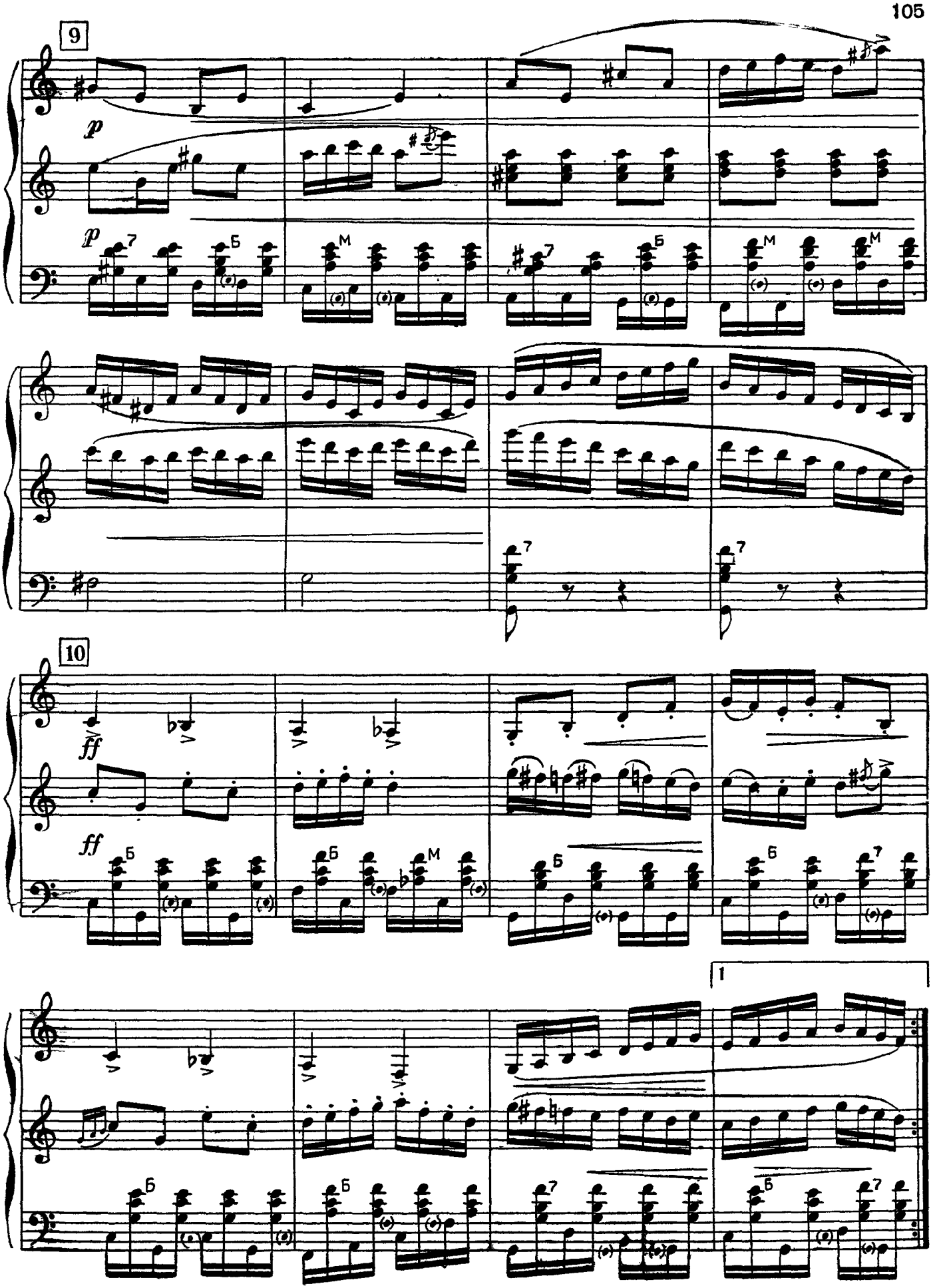
9
p
p
10
ff
ff
1

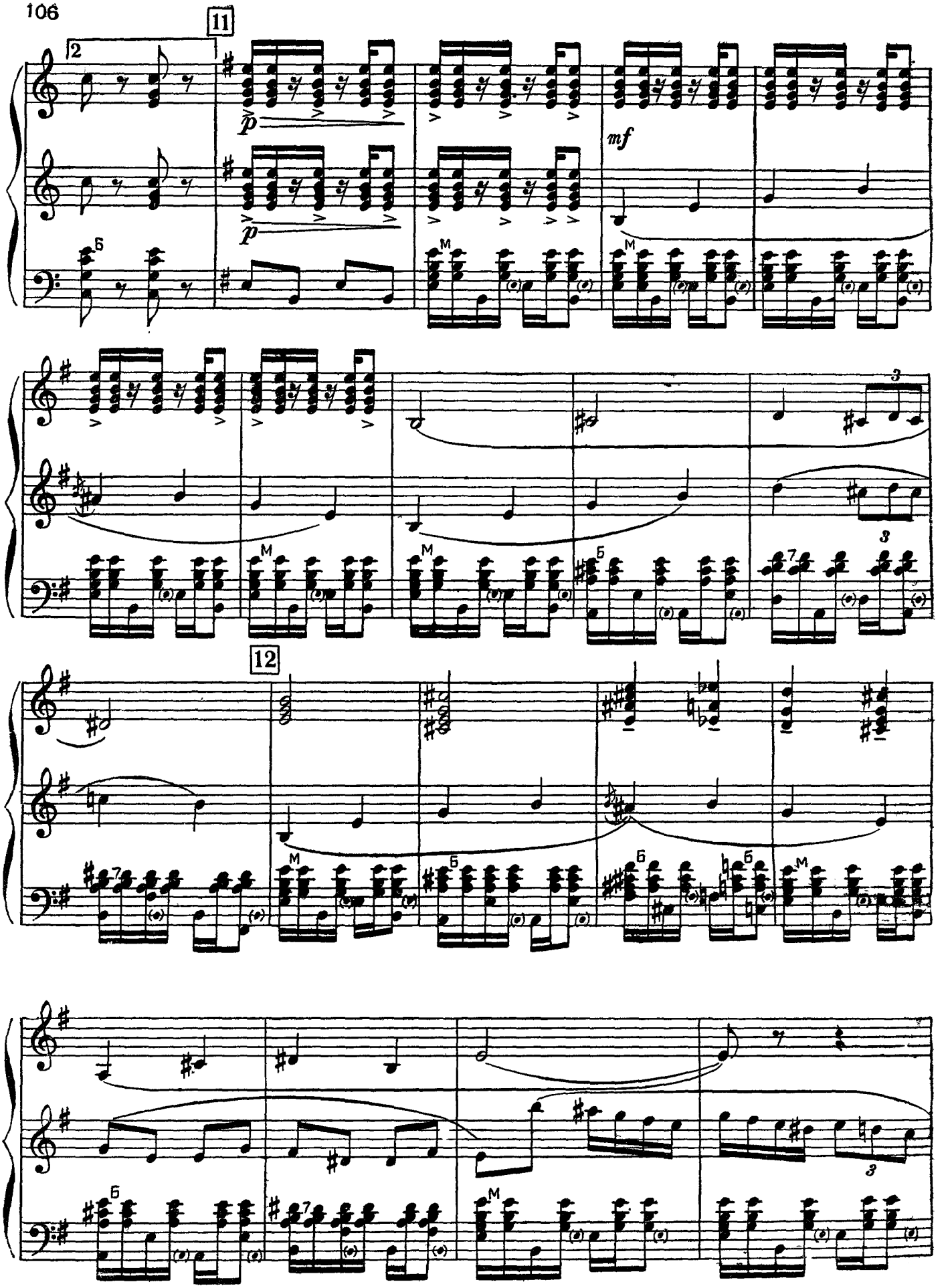
11
2
p
mf
12

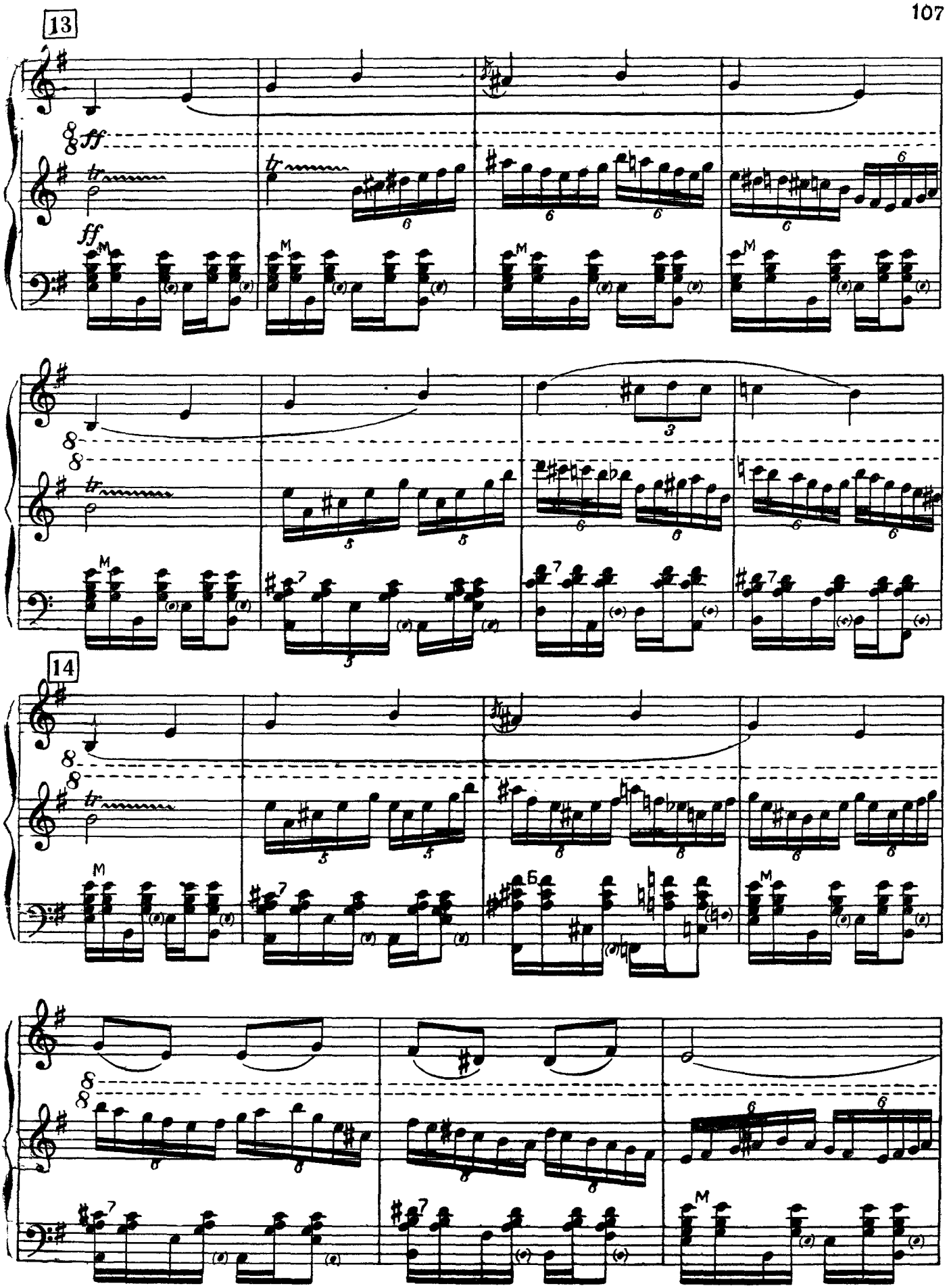
13
ff
ff
14

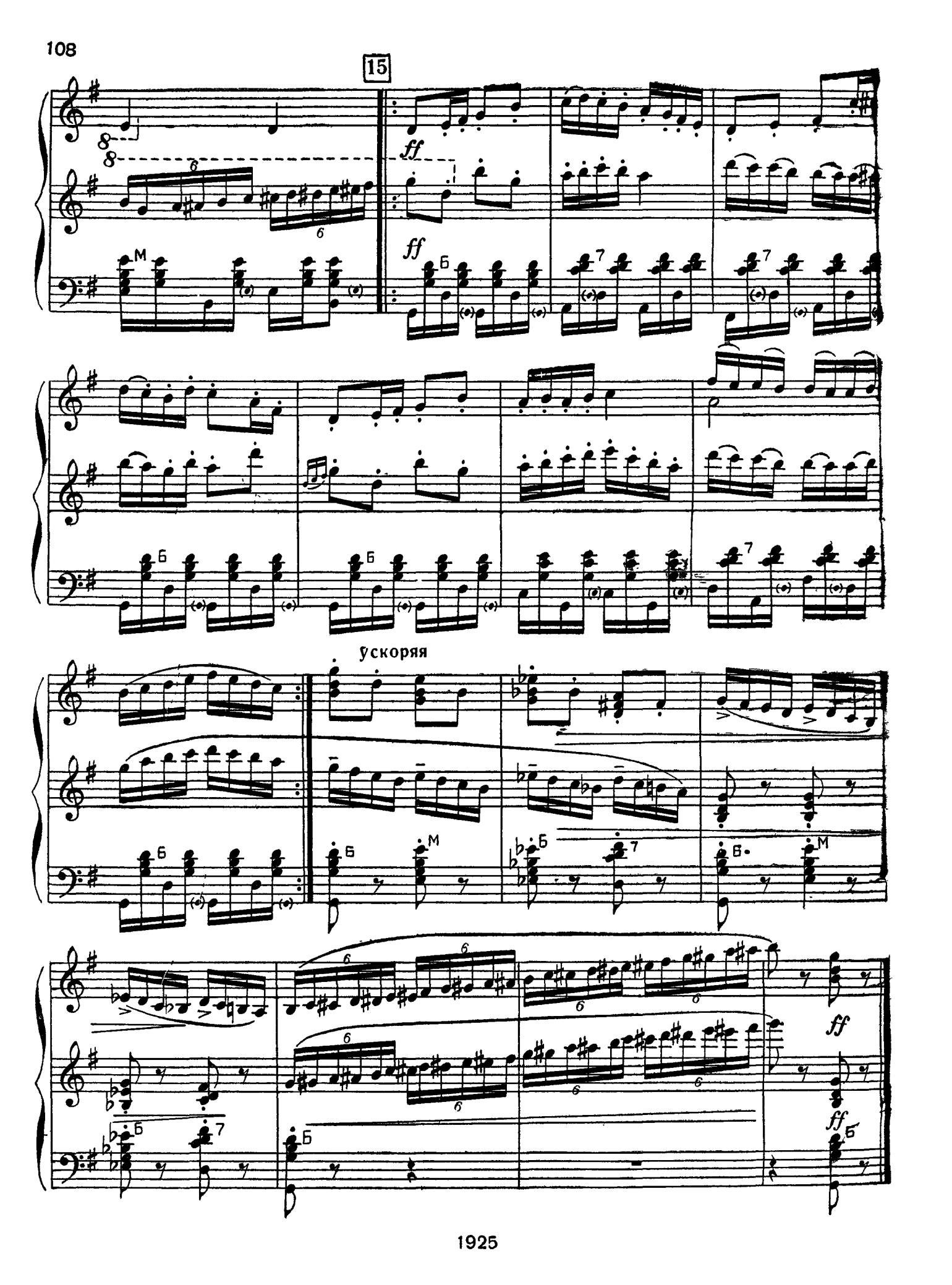

1925

[redacted]
13 р. 50 к.